WEATHER
Increasing cloudiness tonight; Sunday, cloudy, a little warmer, with scattered showers.
Montgomery Dam — Friday 7 p.m. 80, today 1 a.m. 67, today 7 a.m. 62, today noon 76. High Friday 86 at 1 p.m.

EAST LIVERPOOL REVIEW

Complete News Coverage of Wellsville, Midland, Chester and Newell

HOME EDITION

VOL. 87 NO. 257 | PHONE 385-4545 | EAST LIVERPOOL, OHIO, SATURDAY, AUGUST 20, 1966 | 16 PAGES | 7c Single Copy | 42c Weekly by Carrier

Quake Toll In Turkey May Top 3,000

By AHMET BALAN

ANKARA, Turkey (AP)—Rescue workers today counted nearly 1,000 bodies of victims from the catastrophic earthquake that ripped across eastern Turkey Friday and officials said the toll probably will go far beyond 3,000.

The number of known and estimated dead rose by the hour as army and civilian rescue teams fought through the rugged, mountainous back country of the quake-stunned area to reach destroyed villages and towns.

Officials reported many thousands injured.

The full fury of the quake Friday afternoon hit the town of Varto, a community of 3,000 inhabitants. "It can be said that nothing remained of Varto," a Turkish Army officer reported from the scene.

The Turkish Interior Ministry earlier had expressed belief the quake, which leveled dozens of other villages, might have taken 1,500 lives.

Civilian officials at Varto said 816 bodies had been recovered in that area alone and they estimated that at least 3,000 persons had perished in the surrounding desert of rubble left by the killer quake.

They said scores of villages around Varto had been wiped out.

A Turkish radio report said many inhabitants were buried under the wreckage, including some pupils at the Varto school, who could be faintly heard crying for help.

The quake struck mountain villages in four provinces near the Iranian frontier, about 650 miles east of Istanbul.

The governor of Erzurum Province reported in a radio broadcast from Ali Akarsu Friday night that all dwellings were leveled in 24 villages in the province. He said about 90 per cent of all buildings in the city of Erzurum, with a population of 55,000 were demolished, as were most of those in Hinis Township. The local hospital also was destroyed.

The casualty reports from the four stricken provinces — Erzurum, Mus, Bingol and Bitlis — rose as the Turkish government with the help of the U.S. Air Force mounted a massive emergency aid and rescue operation.

The Turkish 3rd Army based in the city of Erzurum, largest urban center in the disaster area, sent troops and trucks into the surrounding mountainous countryside to reach residents of ruined villages.

The U.S. Air Force sent one plane load of doctors and medical supplies into the stricken area from Ankara and two others from Adana and alerted two more plane loads to follow.

The Americans rushed in 7,000 pounds of medical supplies and stood ready to fly in more.

The quakes began at 2:30 p.m. local time Friday. The newspaper Milliyet reported it was very strong for 20 seconds and was felt in Armenia and the neighboring Soviet Union.

The Erzurum weather bureau said the earth tremors lasted five minutes.

The Soviet news agency listed the intensity of the quake as 9 on the 12-point Soviet scale, equal to 7.5 on the 10-point Richter scale used in the West.

Strike Ends; Air Service Near Normal

WASHINGTON (AP)—The nation's air service moved rapidly back toward normal today as mechanics of five major airlines accepted a new contract and ended the worst airlines walkout in U.S. history.

The first planes started flying early today and spokesmen for the airlines — Eastern, United, Northwest, National and Trans World—said they hoped to have full schedules operating within 24 hours. For six weeks, their planes had been grounded by the strike of the AFL-CIO International Association of Machinists.

The union, which had rejected an earlier settlement proposal, voted 17,727 to 8,235 Friday to accept the latest offer and return to work.

"The strike is now over," said the union's president P.L. (Roy) Siemiller as he announced the results.

The contract approval sending 35,400 strikers back to work permits Congress to drop politically explosive legislation that would have ordered strikers back to their jobs for the first time in U.S. history. Organized labor had lined up solidly in opposition to the legislation.

But it shatters White House guidelines designed to limit wage hikes to 3.2 per cent a year and sets a precedent for other unions to cite in pressing for fatter paychecks.

Estimated at a 6 per cent or more annual increase, the new contract gives 15 per cent in wage hikes over three years plus a cost-of-living guarantee against sharply rising prices worth up to 6 cents more per hour in the final year of the agreement in 1968. This means top-rated mechanics, who have been receiving $3.25 an hour, will be paid at least $4.08 an hour within three years.

Siemiller already was looking to the future.

"It is just like a prize fight," he said. "This round is over, but there will be another one in 2 years and 4 months," referring to the contract's expiration date. Fully paid pensions and better health benefits and vacations will be prime goals next time, Siemiller said.

In an early indication to the effect of the hefty contract, the AFL-CIO Communications Workers of America said in taking a nationwide strike vote among Western Electric Co. telephone installers that it was shooting for a similar agreement designed to shatter the administration's anti-inflation wage guidelines.

Siemiller said "we claim no credit for shattering anything," but his union earlier boasted the airlines settlement "shreds" the guidelines.

The five airlines lost estimated revenues of $340 million during the strike, although it was not certain how much of this would be recouped through a pact under which other big airlines that remained operating share windfall profits with four of the grounded carriers.

The strikers and furloughed employes of the five airlines lost an estimated $67 million in wages, some of it covered by $25 weekly strike benefits and temporary jobs elsewhere.

FIERY CRASH KILLS FIVE. Five members of a Cincinnati family, the parents and three daughters, were killed early today when a truck rammed into their disabled car which was being towed by a wrecker. The car (on tow truck in background) and cab of the truck both caught fire and were completely destroyed in the wreck near Washington Court House. (UPI Telephoto).

16 Are Hurt In Series Of Area Wrecks

A head-on collision north of East Palestine, a three - car crash on the East Liverpool-Wellsville Rd., a freak bulldozer - auto accident near West Point and a one - car mishap near Salineville brought injury to 16 persons Friday and early today.

A 7-year-old East Palestine boy was reported in "serious" condition as a result of the head-on smashup on Route 165, about a mile north of Route 14 last night.

FIVE WERE treated at City Hospital after a huge bulldozer tumbled from a truck and rolled onto the front of their car near the Crockery City Farms on Route 30 yesterday afternoon, while four were injured in the crash a mile north of Wellsville about 1:30 a.m. today.

The Ohio Highway Patrol at Lisbon said a 1965 auto driven by Edward Shannon Danehart, 44, of the Old Dobbin Motel at Wellsville was headed north on the East Liverpool - Wellsville Rd. and attempted to pass a 1964 coach driven by Henry W. Householder, 22, of R.D. 1.

Danehart's car hit the left rear of Householder's, crossed the median strip and hit a southbound 1964 coach driven by Frank L. Harding, 47, of 1780 Clark Ave.

Danehart's car then struck an embankment and rolled over. Householder's car, after the collision, also crossed the median strip and struck an embankment.

Danehart suffered bruises of the right hand and abrasions and cuts of the right arm and ear. A passenger, Mrs. Angie Gaines, 24, of 404 Elm St. received bruises of foot.

Householder suffered a sprain of the neck and bruises of the hand; his wife, Helen, 20, received a neck bruise, and Pamela Householder, 2, was treated for bruises.

The patrol is still investigating.

A Loudonville area family of five escaped death when the bulldozer fell from a tractor-trailer truck driven by Darrell Walls, 25, of Cincinnati and rolled into the front of their 1963 sedan about 5:20 p.m.

Walls was headed east when the dozer slipped off the trailer and rolled onto the highway and onto the front of the westbound car driven by Carl Eugene Hans, 43, of Loudonville R.D.

The dozer crushed the front of the car, officers said. Treated at City Hospital were Hans' wife, Virginia, who had a sprain of the neck and back and multiple scratches of the legs; Deborah Hans, 14, who suffered abrasions of the leg; Karen Hans, 13, elbow abrasions, and Roger Hans, bruises of the forehead. Hans had no apparent injuries, hospital authorities said.

State Patrolman James Cusick of Lisbon R.D. 2, while in-

(Turn to TRAFFIC, Page 3)

On Speaking Swing

Halt To Bombing New LBJ Offer

BURLINGTON, Vt. (AP) — President Johnson stumped through the heart of New England today talking of peace prospects in Viet Nam and of racial riots at home.

As he moved into the second day of a speaking swing through five states, Johnson told an audience in Manchester, N.H., that North Vietnamese leaders have been told the United States will halt its bombing raids in the North if the Communists stop sending troops into South Viet Nam.

The President earlier had discussed civil rights in an address on the University of Rhode Island campus in Kingston, saying efforts to open up opportunities to Negroes "can succeed only in conditions of civil peace."

And at his stop at Burlington Johnson said in prepared comments that the long fight to make America is winning the battle of conservation — "We are saving more land than we are losing."

He said more than 1.7 million acres will be set aside this year for recreation and related purposes.

In Manchester, Johnson said Hanoi holds "the passkey to peace."

Johnson did not disclose in what manner, nor how recently, the offer to cease bombing was relayed to North Vietnamese leaders, saying only that it has been made known to them both publicly and privately that, "If they will stop sending troops into South Viet Nam, we will immediately stop bombing military targets in their own country."

The President called upon South Vietnamese who support the Communists to give up their fight as a losing cause.

Johnson said the Communists do not want South Viet Nam's September elections to succeed.

As the elections draw near, Johnson said, "we can expect more kidnapings, more raids against civilian leaders, more atrocities, and more acts of sabotage. But we can also expect the elections to be held and the Vietnamese to continue to put down foundations of self-government."

In discussing peace prospects, Johnson said:

"It may be one month or several. No one knows but the men in Hanoi. They hold the passkey to peace; only they can decide when the objective they seek is no longer worth the cost it carries..."

Weirton Resident, 37, Fined In Lottery Case

NEW CUMBERLAND — Alfred Magrini, 37, of Weirton was fined $200 and costs here Friday by Squire John D. Herron on a charge of conducting a lottery at the Sports Lounge, located at Main St. and Virginia Ave. in Weirton.

Magrini was arrested by Hancock County sheriff's deputies acting on search and seizure warrants. Pleading guilty to the charge, he signed a waiver of destruction for the horse books and punchboards confiscated.

Stock Market Took Biggest Fall Since '62

Tumble For Week Rivaled Drop Prior To 'Black Monday'

NEW YORK (AP) — The stock market this week took its worst fall in more than four years, rivaling the drop of May 1962 just prior to the "Black Monday" plunge.

Wall Street was wrapped in gloom over high interest rates, tight money and the possible fate of business and the economy later in 1966 and in 1967. The market fell sharply every day.

But there was no panic, no rush to sell. Volume did pick up to 32,632,260 shares from 28,411,250 the week before. It was the largest since the week ended June 25, when 35.7 million shares changed hands.

Many of the most profitable glamor stocks in electronics, office equipment, photography and airlines were hit hard. Blue chips in all categories gave ground, resulting in stiff losses to the averages.

The Associated Press average of 60 stocks fell 13.3 to 289.0, its lowest since Jan. 20, 1964. This was its worst weekly loss since the week of May 26, 1962, when it fell 16.3 in the week's drop on record.

The Dow Jones Industrial Average fell 35.91 this week to 804.62. This was its lowest since it dropped to 800.31 on June 8, 1964, and its worst loss since the same 1962 week when it declined 38.82.

On the "Black Monday" of May 28, 1962, the AP average fell 13.4 and the Dow Industrials 34.95. A temporary recovery followed that big shakeout — the worst since the 1929 crash — but the market did not reach its bottom until the end of June 1962.

Many Wall Streeters were asking this weekend whether the 1962 history would repeat. A strong technical rally, at least, is anticipated.

Courthouse To Close

LISBON — Columbiana County Courthouse offices will close at noon Thursday and Friday during the 121st annual County Fair here. The closing is by agreement of the officeholders, following a custom of several years standing.

Final Approval Received

Bid Advertising Set As Ohio OK's School Program

With plans and specifications Friday afternoon, the machinery has been thrown into high gear for the construction of three elementary buildings and a high school building for the East Liverpool School System.

The Ohio Department of Education at Columbus notified Supt. Paul H. Blair yesterday that the final wrinkles in the extensive project had been ironed out and advertising of bids could get under way.

The buildings will be constructed with funds from a $4.3-million program approved by voters here.

The advertising of bids will get under way Monday, with sealed proposals to be received by the Board of Education at its office on the present high school building on E. 4th St. until 1 p.m. daylight time Oct. 4.

Separate bids will be taken for each school, Robert F. Beatty, local architect, explained.

To be constructed are the East elementary school, the LaCroft elementary school and the North elementary school and high school building on a tract off Maine Blvd.

Bids will be taken on the following for each building:

General contract, tile floors, kitchen equipment, driveways and parking areas, seeding and fertilizing, landscaping and vine planting, window shades, electric heating and ventilating, heating and ventilating, plumbing, stage equipment, library equipment, science equipment, Home Economics and Fine Arts equipment and shop equipment.

Following a report from Beatty, the Board of Education had approved a resolution at its meeting last Monday night clearing the way for advertising of bids upon final approval from the state.

The bids will be advertised Aug. 22, 29, Sept. 5, 12, 19 and 26 and Oct. 3.

House Okay Seen On Bill To Curb Anti-War Units

WASHINGTON (AP) — Legislation designed to curb the activities of anti-Viet Nam war groups appears headed for overwhelming House approval on the heels of this week's tumultuous hearings held by the Committee on Un-American Activities.

"I think Congress is very receptive to this legislation," said Rep. Joe R. Pool, D-Tex., acting committee chairman.

Other members agreed that the defiant committee-baiting by antiwar witnesses and admission by several witnesses that they are communists will help speed the legislation to early House passage.

Pool said he would seek committee approval next week of a bill he introduced to authorize maximum $20,000 fines and 20-year jail terms for persons convicted of helping the Viet Cong or North Vietnamese or of trying to block the movement of U.S. men and materials to Viet Nam.

In the Senate, leaders were reported waiting for House action before deciding on setting hearings. One source said the bill would have a good chance in the Senate — if it could be brought to the floor before Congress ends its session.

The investigative phase of the hearings was concluded Friday in another turbulent session in which more than a dozen persons, including three witnesses, were tossed out. Police said seven men and five women were booked on disorderly conduct charges, bringing the number of arrests in four days of hearings to more than 50.

The committee then turned its attention to the legislation itself, hearing witnesses asking passage of a bill.

Auto Union, Industry Set Wage Parley

Monday Talks Tied To Proposed Raise For Skilled Worker

DETROIT (AP) — Against a background of unrest among skilled tradesmen over work orders and wages, auto industry representatives meet Monday with the United Auto Workers on a proposal that skilled workers be granted an immediate pay raise.

The UAW's contracts with the Big Three — General Motors, Ford and Chrysler — don't expire for another year. The union wants to reopen the agreements to negotiate a wage increase. The industry is expected to reject the proposal, which comes as it is beginning production of 1967 models.

Ford Motor Co. said 195 of 285 skilled workers on the day shift at its Woodhaven stamping plant were absent Friday and called the absenteeism "an unauthorized work stoppage." But 1,400 production workers remained on the job and Ford said production continued.

Edward J. Plawecki, president of UAW Local 387, said the men failed to report because new orders assign electricians to cleanup work properly done by janitors. Similar cleanup work was planned for tool and die makers, Plawecki claimed.

However, a Ford spokesman said electricians have been required for the last year to clean up their work areas rather than start new jobs if they had 15 minutes or so of spare time at the end of a shift. If there was no time, he said, they were not required to do it.

The spokesman said tool and die makers already are required to clean up their work areas when time allows.

Both skilled and production workers have complained throughout the industry about work rules and production standards, the UAW said.

Leaders of a movement to get an immediate pay raise for the skilled workers tried, meanwhile, to figure out what to do about production worker demands to be included in any pay raise. There are 700,000 production workers and 200,000 skilled tradesmen employed in the auto industry.

Praised By Westmoreland

Australians Kill 227 Of Viet Cong

SAIGON, South Viet Nam (AP) — Australian infantrymen hunted remnants of a North Vietnamese battalion 40 miles southeast of Saigon today after battering the Communists with artillery fire and killing at least 227 of them.

Gen. William C. Westmoreland, U.S. commander in Viet Nam, called the Aussies' action a "significant victory."

Over North Viet Nam, U.S. pilots pounded oil depots in the southern panhandle Friday and left the area exploding in flames, the U.S. military command said.

Elsewhere, the ground war was relatively quiet. U.S. troops reported little or no contact.

At coastal Qui Nhon 280 miles southeast of Saigon, 800 fresh troops of the U.S. 1st Air Cavalry Division came ashore today raising the total of American manpower in South Viet Nam to 297,000 men. The new troops moved immediately to the division's central highland headquarters at An Khe.

Westmoreland sent a congratulatory message to the Aussies for their battle of Thursday night when they hurled back a human-wave attack by perhaps as many as 1,000 Hanoi regulars.

A U.S. spokesman said American fliers flew 113 missions over the Communist north Friday were limited to the Haiphong area and the southern panhandle by bad weather.

He said the U.S. pilots struck eight oil dumps and reported six secondary explosions — an indication of direct hits — plus 15 fires. Pilots also claimed damage or destruction to 50 barges, 6 bridges, 15 railroad cars and 15 trucks.

Navy pilots, attacking the Nam Dinh storage area 45 miles southwest of Haiphong, reported a string of fires and one secondary explosion.

Hanoi said two U.S. planes were shot down Friday, but there was no confirmation of this in Saigon. North Viet Nam also charged that U.S. planes staged 69 raids on North Vietnamese dikes and dams during July and said raids were continuing this month. U.S. officials disclaim knowledge of such attacks.

In South Viet Nam, American pilots flew 433 sorties and claimed destruction of 655 huts and 52 sampans. South Vietnamese pilots got in 293 sorties, the spokesman said.

City Escapes Damage In Brief, Heavy Rain

East Liverpool escaped virtually unscathed despite a brief but heavy wind and rain storm that lashed the area Friday afternoon.

Eight-tenths of an inch of rain fell in the torrential downpour that struck almost without warning about 2 p.m. Lightning flashed through the sky and thunder boomed through the valley as pedestrians scurried for cover in the crowded business district. Police and firemen had no reports of storm damage.

More rain is due over the weekend. The Ohio weatherman said it will be cloudy with little temperature change tonight. A low of 55 to 65 is expected. Sunday will see variable cloudiness and a little warmer temperatures, with scattered showers.

East Liverpool Review, published daily (evening) except Sunday at 210 East Fourth St., East Liverpool, O. Second Class postage paid at East Liverpool, O.

Here And There In District

News From East Liverpool And Vicinity

City Hall Picnic Set

The annual City Hall picnic for municipal employes and officials is scheduled Wednesday afternoon and evening at the Tri-State Casting Club grounds in Oakmont. A catered dinner will be served at 6. Reservations are being handled by Mrs. Phyllis Schneider, secretary to Mayor George E. Willshaw.

Freddie's Record Shop

Country, Western and Pop. 45 rpm hits. 59c each. LE 2-3051. —Adv.

Municipal Union To Meet

Local 677, American Federation of State, County and Municipal Employes, will meet Monday night at 7:30 at the old IBOP Building on W. 6th St. Charles Masters is president of the local, which represents city employes in various departments.

Everett's Pastry Shop

1609 Penn. Ave. closed Aug. 21st. Open Sept. 6th.—Adv.

GI To Serve Overseas

Pvt. Daniel T. Wilkinson, grandson of Mr. and Mrs. D. G. Wilkinson of 1720 Jennings Ave., is stationed at Ft. Lee, Va., while awaiting orders to serve overseas. He recently finished training as a paratrooper at Ft. Benning, Ga., making five jumps.

Lisbon Marriage Licenses

Roy L. Green Jr., Ravenna, truck driver, and Peggy Lee Blevins, East Rochester, secretary.

Robert Staufeneger, Leetonia R.D. 1, die maker, and Donna Carney, Lisbon.

George Deem Jr., East Liverpool, steelworker, and Camilla Smith, Wellsville, photostat operator.

Terry Shields, East Liverpool, laborer, and Shirlene Brooks, East Liverpool, waitress.

Special Back To School

Hair Cuts, 2 for the price of 1. Every Tues. Perms, $6. McKenzie Beauty Stop—385-4297.—Adv.

Picnic Plans Announced

The Grant District Burial Group will hold a picnic Sunday beginning at 11 a.m. at Prokop Park on Route 7 about one-half mile beyond Beaver Local High School, Harry Hall, chairman, has announced. Members, families and friends are invited to attend. Directional signs will be posted, Hall added.

Goat Milk

For sale at St. Clair Dairy. Phone FU 5-1779.—Adv.

Monday Trash Schedule

Here's the incinerator department schedule for trash collections Monday: Smithfield St., Orchard Grove Ave., Princeton Ave., Columbia Ave., Oliver St., Fairmont St., Highland Colony, Gardendale, Maplewood to city limits, Park Blvd., Beechwood, Armstrong Ln., Mayberry Ln., Hill Blvd., Manor Ln., Midway Ln., Cain St. and St. Clair Ave.

Ingram Nursing Home

A quiet Christian home for men only. State licensed. 24 hour professional nursing. 385-5790. —Adv.

Street Sweeping Schedule

Fifteen East End streets are scheduled for cleaning by the city's mechanical sweeper Monday and Tuesday with work beginning at 7 a.m. each day. They are: Pennsylvania Ave., Michigan Ave., Harvey Ave., Elizabeth St., Globe St., Wedgewood St., Palissey St., Erie St., Harker Ave., 1st Ave., Virginia Ave., Mulberry St., St. George St., Railroad St. and Maryland Ave.

SUMMER AND YOUR SEPTIC TANK

Surprising though it may seem, summer with its sunshine and showers, is just about the most critical time of the year for owners of septic tanks.

To correctly understand the aforementioned statement it is first necessary to analyze the workings of septic tanks, and the effect of seasonal changes.

Your septic tank is a chamber of wherein exists a complex of micro-organisms, each type equipped to handle and dispose of different types of waste material. Working as a team, these infinitesimal forms of life break down and liquify the solids, leaving only a liquid which is free to run out for final disposal in your drainfield or drywell. Regularly activated, these living "garbage disposals" will normally keep up with the flow of waste, and your system will function properly. However, surveys show that during the summer season, more systems "back-up" and overflow than at any other time of year, creating expensive and highly unsanitary conditions.

WHY ? ? ?

The answer to that question is simply "temperature." Bacterial life dislikes temperature changes, and, since your septic tank has no heating system to keep things cozy so that they can go about their work in comfort, they die off in the millions and billions when winter arrives, leaving only a "Skeleton crew" of weakened bacteria to handle the heavy loads. Consequently, as winter months pass slowly by, a build-up of undigested grease and solids occurs, clogging the tank and passing through to the disposal fields. Grease congeals and deposits in the pores of the soil, almost to the point of being beyond repair. Melting ice, snow, and showers add to the problem of increasing the amount of water entering the system.

How Sea-Cal Enzymes Help

The powerful digestive powers of the enzymes contained in SEA-CAL rapidly liquefy the hard grease packs in the septic tanks and drainfields, changing such grease and other solids into available food for the bacteria. SEA-CAL also contains 80,000,000 anerobic bacteria per gram (28 grams in each ounce), and with each bacteria reproducing itself many times a day, the micro-organism population is rapidly built up to the adequate numbers, with the ultimate return of full operating efficiency.

IMPORTANT ! ! ! ! !

FOR THE BEST PROTECTION DURING SUMMER, DOUBLE YOUR SEA-CAL TREATMENTS, PARTICULARLY WHERE TANKS ARE UNDERSIZED OR ARE SUBJECT TO OVERLOADS AND/OR AMOUNTS OF DETERGENTS AND BLEACHES.

Get 6 Month Supply Sea Cal for only $2.50

MILLIGAN'S

320 - 328 Smith St.

Toronto Man Fined

A man identified as Richard Peterson of Toronto was fined $25 and costs on an intoxication charge at a hearing this morning before Mayor W. H. Daugherty of Wellsville. Police said he was arrested Friday about 4:30 p.m. at 5th and Commerce Sts.

Rummage Sale Set

Dorcas Circle of the Chester Methodist Church will hold a two-week rummage sale beginning Monday at the Ewing Building in Chester. Mrs. Sarah Campbell is chairman.

Ohio Valley Business College

announces registration open for classes beginning Sept. 6. Refresher courses offered to mature students. Approved for Veterans Training. Call 385-1070.—Adv.

Bookmobile Schedule Set

The Bookmobile of the Hancock County Library Association will be in the Chester area Monday, Newell area Tuesday, Pughtown area Thursday and the Weirton rural area Friday.

Longsworth At Meeting

John R. Longsworth of Salem, Republican candidate for the state Senate from the new 30th District, was among those attending a statewide meeting of candidates today in Columbus. The get - together was followed by a buffet dinner at the governor's mansion.

Would You Like To

earn more money? Then take a business course in our evening classes. Ohio Valley Business College. 385-1070.—Adv.

Grange To Elect

Officers will be elected during the meeting of the Fairview Grange Tuesday at 8 p.m. in the Pughtown Grange Hall. Robert Parkins, worthy master, will preside.

Chester Kiwanis To Meet

The Chester Kiwanis Club will meet Tuesday at 6:30 p.m. in City Hall Auditorium, with Albert Kell presiding.

Linn's Pancake House & Dairy

Bar. U.S. Rt. 30 Chester, W. Va. Change of phone no. to 387-0093. —Adv.

Masons Set Steak Fry

John Washington Masonic Lodge 92 will hold a public benefit steak fry tonight at the home of Byron Q. Carter of Russell Heights, Wellsville, worshipful master. Serving will begin at 5.

Oak Glen Band Parents To Meet

The Oak Glen High School Band Parents will meet Thursday night at 7 at the high school. Mrs. John Abrams, president, said plans will be made for football season activities.

Goppert Reunion Sunday

The Goppert family reunion will be held Sunday at Thompson Park, beginning at noon.

Girl Treated After Fall

Anita Craig, 8, daughter of Mr. and Mrs. Robert Craig of 1011 St. George St., was treated at Osteopathic Hospital Friday for a laceration of the throat received when she fell through a kitchen window.

Births Reported

Mr. and Mrs. David Hall of R.D. 3, a son, Aug. 19, at City Hospital.

Mr. and Mrs. William H. Barrett of Hookstown R.D. 1, a son, Aug. 20, at City Hospital.

Mr. and Mrs. Lloyd Morris of Lisbon, a daughter, Aug. 18, at Salem City Hospital.

With The Patients

Miss Karole Lee Kapp of 223 W. 2nd St., is recuperating at City Hospital following surgery Friday.

Admitted to Salem City Hospital was Kimberly Davis of East Palestine. Released were Vicky Lanham of Rogers, Gary Davidson of Negley and Mrs. Angelo Manno of East Palestine.

Kathy Johnson of Salineville has returned from Salem Central Clinic.

Dan Myers of Lisbon was admitted to Alliance City Hospital.

Admitted to Rochester General Hospital Friday were Mrs. Donna Powell of Wellsville and Steve Kukich of Midland. Discharged were John Sayre of East Liverpool, Mrs. Frances Verzella of Hookstown, Darriacotta Perkins of Midland and Miss Rebecca McClelland and Mrs. Evelyn Powell of Industry.

Issues Eased In Plant Rift

Two days of union - management talks apparently have eased the issues that caused a brief unauthorized strike Wednesday at the Mackintosh - Hemphill Division plant of the E. W. Bliss Co. at Midland.

Raymond Crawford, manager of personnel and industrial relations at the Bliss office in Pittsburgh, commented this morning that he threshed over policies on plant operations and workers' schedules with Jerry Beck, staff representative of United Steelworkers Local 1269, and C. R. (Red) Hodgeson, manager of the Midland plant.

"It was a productive meeting," he said, referring to talks Thursday and Friday. "We came up with some ideas that we plan to put into effect."

He indicated the "ideas" concern plant operations and rescheduling of workers.

The 300 employes staged a brief walkout Wednesday in a protest over working extra days. The employes said the walkout stemmed from grievances over work conditions, primarily the working of seven days a week.

They went back to their jobs at midnight Wednesday when the negotiations were arranged.

Hires School Head

MARTINS FERRY, Ohio (AP) — Martins Ferry's Board of Education announced Friday that John F. Pickens, former superintendent of Monroe Local School District (Monroe County), has been hired to fill the vacant superintendent's post here. He will take over beginning Monday at an annual salary of $12,000.

SOFT ICE CREAM

CONES & SUNDAES

BUDDYS

Cor. 3rd and College Sts.
—AT CHESTER BRIDGE—

Inmate's Bid Turned Down

LISBON — Erwin Brown, former Irondale resident doing "life" in Ohio Penitentiary for two East Liverpool murders, is not entitled to relief from that sentence.

That was the decision handed down this week by Judge Joel H. Sharp in Common Pleas Court in answer to Brown's request the sentence be vacated on grounds his constitutional rights were abridged 19 years ago.

Brown based his petition for release on the fact the court refused to accept information about misconduct of a juror.

A jury convicted Brown of two counts of first - degree murder in the pistol slaying of his wife, Beulah Brown, and Brade Fetty Dec. 14, 1946. The shootings occurred at the Ada Hall residence on Short Alley between 2nd and 3rd Sts.

Brown's motion for a new trial was filed April 15, 1947, three days after the verdict, but the motion did not come up for hearing until May 9. At that time, defense counsel sought to amend the new trial motion by adding a fourth ground — "misconduct of the jury."

Defense counsel submitted an affidavit of Leroy Chamberlain that "on Wednesday, April 16, 1947," a juror in the Brown trial told him during a recess the testimony looked to him like the defendant was guilty. The affidavit also said other jurors indicated the defendant was guilty before all the evidence was in.

The court refused to allow the new ground because it was offered after the three - day period of limitation. Judge Sharp said he was of the opinion the information about the juror could have been obtained immediately and that the defendant was not "unavoidably prevented" from obtaining the statement within the three-day period of limitation.

Brown's appeal to the Seventh District Court of Appeals, which subsequently upheld the trial court, made no mention of the affidavit. Judge Sharp said this could have been because the date in the affidavit was four days after the trial ended.

Killed In Collision

EVERETT, Pa. (AP) — A man driving a new school bus from Springfield, Ohio, to a delivery point in New Jersey was killed Friday when the bus collided with a truck on the Pennsylvania Turnpike. Killed was Flod O. Wise, 39, of Danville, Knox County, Ohio.

Woman Driver Fined $50 In Hit-Run Case

NEW CUMBERLAND — Helen Crago, 52, of New Cumberland R. D. 2 was fined $50 and costs Friday in the court of Squire John D. Herron on a hit-and-run charge. She was arrested by Constable William Webster.

In another case, John M. Bowers, 21, of Midland was fined $20 and costs for carrying an uncased gun. Bowers was cited by Carl Kirkland, conservation officer.

30 To Compete In Test For Post At Palestine

EAST PALESTINE — Thirty applicants, 18 women and 12 men, are expected to compete in an examination which the Civil Service Commission will hold Monday night at 7 at City Hall to draw up a new eligibility list for the post of city clerk.

The deadline for applications passed Friday night at 6. Officials said the field of 30 is one of the largest ever to compete for a single city post.

The job pays $428 monthly. It is held at present by Loren Oliver, who has been ailing and plans to retire.

YOUR NEIGHBOR'S A MEMBER

AAA

. . . and he's saying something like this to the man with the stalled car: "If you were an AAA member, all you'd have to do is use my phone, call AAA, and they would have someone here in minutes. And it probably wouldn't cost you a cent." Not bad advice, especially when you consider that Emergency Road Service is just one of the many advantages of AAA membership. Why not call today and learn about the others?

AAA
Now 10-Million Strong!

JOIN NOW

COLUMBIANA COUNTY

MOTOR CLUB

213 E. Fourth St. FU 5-2020

Thief Flees Car Lot As Patrolman Nears

A thief attempting to remove the battery from an auto on an East End used car lot was frightened away about 3:24 a. m. today when an officer approached on routine patrol, police reported.

Officer Jack Strobel saw an unidentified youth or man fleeing from the Arb Motor Sales lot on Pennsylvania Ave., owned by Howard Arb.

His investigation showed the unknown person had been attempting to remove the battery from a station wagon. The cables had been cut and one of the terminals was torn loose, Strobel reported.

Codes to last the next 40 years have been devised by experts of the International Telecommunications Union in anticipation of a future worldwide dialing system.

COOPER INSURANCE

SAYS:

"CAR FATALITY ODDS BEGIN TO DOUBLE AT 55 M.P.H.'"

LITTLE BLDG. DIAL 385-5011

"SINCE 1906"

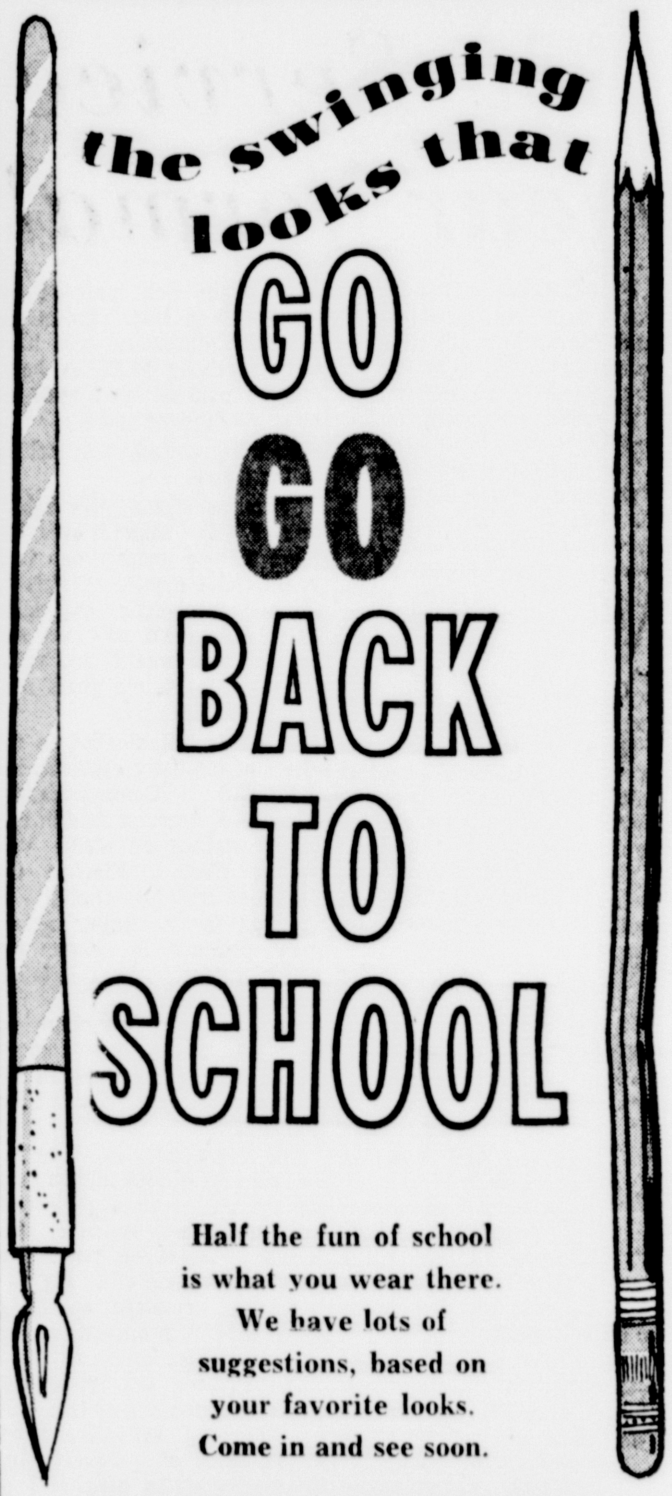

Half the fun of school is what you wear there. We have lots of suggestions, based on your favorite looks. Come in and see soon.

OGILVIE'S

Every Sunday—Noon till 8 p.m.

SMORGASBORD

EAT AS MUCH DELICIOUS FOOD AS YOU WANT!

ADULTS . . . . $3.25 ea.

CHILDREN . . . . $2.25 ea.

Pre-School Children, No Charge

FOR RESERVATIONS DIAL 643-4500

THE WILLOWS

Route 68 Midland, Pa.

Drug companies spend millions of dollars in research to discover new vitamins and drugs to keep you "in the pink". If you feel run-down or are ill, see your doctor and get prompt medication.

McBurney PHARMACY

Where Pharmacy is a Profession, Not a Side Line

EAST LIVERPOOL PHONE 385-2980

SAVE REGULARLY

For Rainy Days

Before long you'll be prepared to meet family emergencies with instant funds. Once you begin saving systematically, you'll be amazed at the speed with which your savings grow.

Stop in soon and open your savings account

The POTTERS BANK AND TRUST CO.

EAST LIVERPOOL WELLSVILLE

MEMBER F.D.I.C.

Weir Delivers Attack On 'War Against God'

William H. Weir of Salem, 18th District Republican candidate for Congress, discussed "The War Against God" during the luncheon meeting of the Lions Club Friday at the Travelers Hotel.

Weir expressed disagreement with the Supreme Court decision regarding prayer in public schools. The argument of the Court is that the proper place to pray is in church; but there are 37 million children in the country who don't attend church", he said.

The speaker warned that the aim of the Communists is to indoctrinate children in their way of thinking and eradicate religion, as advocated by Karl Marx. "I submit that the Supreme Court, in handing down this decision, was more concerned about the feelings of atheistic Communists rather than our feelings."

In addition, he continued, there is a concerted effort in Washington to do away with the motto "In God We Trust" on our coins and "Under God" in the pledge of allegiance. "The time will come when acquaintance with God will be confined to only one hour on Sunday," he declared.

He warned that the country is drifting toward Communism and that only three major steps — government ownership of means of production, abolishment of all but one political party and extermination of religion — remain before the process will be completed.

Weir was introduced by Ernest Lowe, program chairman.

Robert Sauer, commercial manager of the Ohio Bell Telephone Co., was a guest.

The Rev. E. C. Traylor gave the invocation.

Earl Locke announced that preparations are complete for the picnic next Wednesday.

Ed Shingler presided.

ICE COLD BEER
WE NEVER CLOSE
AL'S ATLANTIC
Cor. 3rd & Walnut Sts.

TRI-STATE'S FINEST

East Palestine, Ohio
E. Taggart St. Plaza

You will never go away hungry at the beautiful
EAST PALESTINE PLAZA RESTAURANT
• Air-Conditioned • Party Room for Banquets, etc.
• Pleasant Atmosphere • Plenty of Parking Space
Take a picturesque drive to our fair city for a wonderful new experience in dining pleasure.
We feature The Salad Table! Your Choice Of Any Of Our Crispy Salads With A Full-Course Meal.
7 a.m. to 8 p.m. Daily—Salad Table on Sundays—426-2524

Let's Talk about your home
by CROOK'S FURNITURE

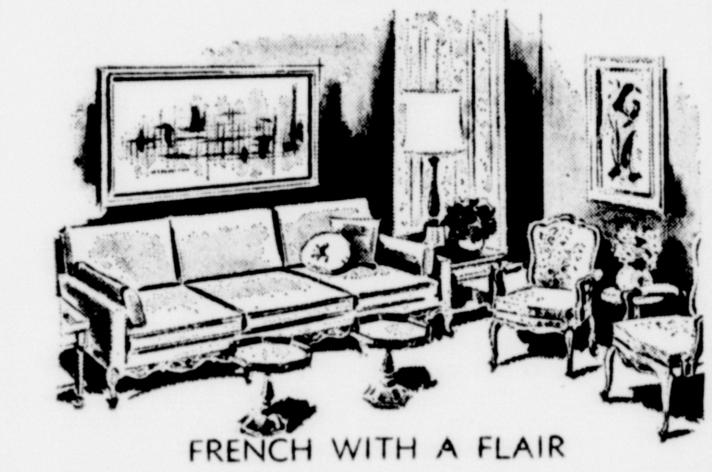

FRENCH WITH A FLAIR

One of the most satisfying qualities about French Provincial furniture is its adaptability. It combines beautifully with Empire and 18th iCentury styles, and lends itself to traditional and contemporary arrangements. It is elegant, yet never stuffy.

Time was when it was thought that French Provincial had to be used in an authentic French "period" room. Happily, this notion has been discarded.

In the comfortable living room sketched above the furniture is predominantly French Provincial. It is a gracious, light-hearted room designed for comfortable conversation. The sofa, a French adaption, has been upholstered in a soft sprout green. This color appears again in the subtle pattern which is on the chairs.

Walls have been painted a honey-bisque tone, the perfect foil for the furniture. Bisque shows up again in the carpet color. Note how the pedestal tables of another era fit into the room plan, and how the lamp tables show a contemporary influence, yet they all live together in perfect harmony.

What was once a badly placed door has been blocked off and camouflaged with a drapery of lovely French toile de Jouy in soft muted colors that are important without being dominant.

During the last few years we have seen virtual revolution in floor coverings. New fibres, new weaves and new soil-resisting features are the rule rather than the exception. Choose wool, nylon or rayon. 100% wool carpeting.

Let us give you a free estimate on the carpeting of your choice.

CROOK'S
112 E. 5th Street
"The Best Place To Buy After All"

Traffic

(Continued from Page 1)

vestigating at the scene of the crash, suffered a laceration of the right hand and was treated at City Hospital. Walls was cited for driving with an insecure load.

HIGHWAY department crews were summoned to the crash site to repair large gouges in the road surface caused by the bulldozer's fall.

Cars driven by Earl Raymond Bacon, 30, of Rogers R.D. 1 and Nancy May, 26, of East Palestine R.D. 1 collided head-on on Route 165 about 8:35 p.m.

Bacon was headed south in a 1959 coach, passing other vehicles, when it struck the oncoming 1962 coupe operated by the woman.

Taken to South Side Hospital at Youngstown were Bacon, the woman, Jeffrey May, 2, and John May, 7 — the latter reported seriously injured in the mishap. Officers are still investigating.

Linda Marie Chidester, 21, of W. Main St., Salineville, was headed north on Route 644, just north of Salineville, at 1:20 p.m. when she lost control of her 1964 sedan on the wet pavement.

The auto went off the right side of the highway, the right front of the car hitting an embankment, then spinning around and the left front hitting the embankment.

Two passengers — Helen Chidester, 19, of Salineville R.D. 2 and Clyde Nicholson, 6, of Salineville R.D. — were taken to a physician for examination and treatment.

Stolen Bicycle Found; Patrolman Cites Youth

A bicycle was stolen from the river bank near the Newell Bridge late Friday afternoon, but the youthful owner later recovered the bicycle and officers cited the boy in whose possession it was found.

Samuel Pederson of 420 Grove Ln. told police at 5:30 p. m. yesterday his 20-inch bicycle was stolen while he and some friends were fishing in the Ohio River underneath the Newell Bridge. The boy said the bike was one of several left on a dirt road nearby.

Pederson later recovered his bicycle. The boy in possession of the bike said he had purchased it from another juvenile. Patrolman Paul Blevins cited the youth to appear at City Hall before County Juvenile Officer James Miller.

Canton Man Killed

DETROIT (AP) — A Canton, Ohio, man, John H. French, 47, was killed here Friday when his car collided with a tow truck. Police said the car sideswiped the truck and became wedged under a bus being towed.

4-H Tractor Competition Set In County

LISBON — Some 30 boys are eligible for Columbiana County's annual 4-H tractor driving contest at 6 p.m. Monday at Gause Equipment, Inc., on Route 172, near Guilford Lake.

The tractor project leaders, Charles Gause and Frank Zementbauer, both of Lisbon R.D. 4, will be in charge. The public is invited to attend the event.

Robert Lewis, county extension agent for 4-H, said entrants must have completed work in tractor safety, care and maintenance and gained experience at home in operating and servicing a farm tractor. Each contestant will demonstrate his ability in each of these areas.

The county contest is the first of several elimination events to select a state champion for the eastern U. S. 4-H contest Sept. 25-27 in Richmond, Va. Twenty-five state champions will compete.

Contest sponsors are the Co-Operative Extension Service and the American Oil Foundation.

Man, 64, Hurt In Auto Crash

A 64-year-old East Liverpool man suffered apparent minor injuries in a two - car collision Friday at 4:41 p. m. on Broadway, 50 feet north of E. 4th St., police reported.

The collision involved a 1963 two - door sedan driven by Neda C. Fluharty, 52, of 432 Wall St. and a 1964 four - door sedan operated by Charles N. Taylor, 24, of Lisbon R. D. 5, officers said.

M. N. Fluharty, also of 432 Wall St., told officers he would consult his family physician about his injuries, police said. He was taken to his home.

The woman said she was driving south on Broadway about 15 miles an hour when Taylor backed from a diagonal parking spot at the curb and struck her car.

The collision damaged the entire right side of the Fluharty car and the left rear fender and tail light of the Taylor auto, police said.

Patrolman Leonard E. Richard investigated.

Newell Motorist Fined In Crash At Wellsville

Charles Chenoweth of Washington St., Newell, was fined $15 and costs today by Wellsville Mayor W. H. Daugherty on a charge of driving left of center filed by police after Chenoweth's auto hit a utility pole at 18th St. and Clark Ave. Friday night at 8:15.

Chenoweth was driving a 1966 model auto owned by Barron Chevrolet Co. of Weirton while his own car is being repaired. He told police the transmission snapped as he approached the intersection, causing the car to hit the pole.

Closing Set Tonight For Fairview Fair

An estimated 3,100 attended the Fairview Grange Fair in Ohioville Friday night, with a horse - pulling contest scheduled for 7 tonight as the week-long event comes to a close.

Tied for first place last night in the pony - pulling contest were Donny Grace of R.D. 1, Berlin Center, Ohio, and Richard Moore of Ravenna.

Second - place winners were Tom Best of New Waterford and Edgar Anderson of Smiths Ferry.

TREAT THE FAMILY TO A MEAL AT MEADE'S

For a fine meal you're sure to enjoy, bring the whole family to MEADE'S. We're open from 11 a.m. to 8 p.m. on weekdays and from 11 a.m. to 7 p.m. on Sunday (Closed Monday).
Remember:
CHILDREN ARE ALWAYS WELCOME
Air-Conditioned
MEADE'S RESTAURANT
In Wellsville On The Super Road—Gladys Meade, Owner

GAS
Makes the Big Difference... Costs Less, Too!
• Heating • Cooling • Cooking • Clothes Drying • Water Heating • Dishwashing • Incineration • Outdoor Lighting
THE OHIO VALLEY Gas COMPANY
110 W. 6th St.

REPEAT OF LAST WEEK'S SELL-OUT SENSATIONS!
Western BEEF FREEZER MEATS, INC.
SPECTACULAR BEEF SALE!
3 – DAYS Only - Today - Sunday - Monday
— CLOSED EVERY TUESDAY —
AT IMPERIAL, PENNA.
NO TRAFFIC PROBLEMS
PARKING IN FRONT AND REAR LOTS!!
OPEN DAILY INC. SUNDAY 9 A.M. TO 9 P.M. CLOSED TUESDAY
ALL MEAT SOLD HANGING WEIGHT

AGED TENDER and DELICIOUS
BEEF HINDS
PLUS ROAST SECTION
NO MONEY DOWN
$5 12 PER WEEK
Now Only $5.12 per Week for 13 Weeks Same as Cash!
EXAMPLE: 180 Lbs. at 37c Lb. Total Price Only $66.60! Avg. Wgt. 180-220 Lbs.

CORN FED U.S.D.A. CHOICE "SAMPLER"
(Chuck Arm and Arm of Beef)
$21.00
EXAMPLE 50 Lbs at 42c Lb. Includes CHUCK-ARM-RIB Consists of Steaks . . . Roasts . . . Ground Beef. AVG WGT 50-80 Lbs

105 DAYS SAME AS CASH
Remember: all prices include complete processing, cutting, double wrapping and freezing.

CORN FED NEBRASKA U.S.D.A. CHOICE BEEF HALVES
$41.00 Per 100 Lbs.
Avg. Wgt. 250-350 Lbs.

BONUS
Split Half of Hog FREE
With Purchase of 1/2 Beef or More.

AGED-TENDER AND DELICIOUS BEEF HALVES
35¢ Lb.
PLENTY OF TENDER STEAKS, ROASTS AVG. WGT. 250 - 350 LBS.

Beef Orders 35c to 73c
Only 30 Minutes From East Liverpool
DRIVE A LITTLE – SAVE A LOT

PLUS - - LOOK WHAT YOU Receive As A Regular Service
3 Months Free Storage
Free Cutting and Wrapping, All Meat Sold Hanging Weight
All Beef Selected By Customer With the Help of Our Expert Meat Cutters
Complete Guarantee, Your Meat Tender and Delicious or Your Order Replaced

CLOSED Every Tuesday
TO EAST LIVERPOOL — RT. 18 — BEAVER FALLS — WESTERN BEEF — IMPERIAL — TO WEIRTON & STEUBENVILLE — RT. 22 WEST — PARKWAY WEST 22-30 — FT. PITT TUNNELS

WESTERN BEEF FREEZER MEATS, INC.
ROUTE 30, WEST R.D.1. IMPERIAL, PA.
CALL COLLECT 264-5713

EAST LIVERPOOL REVIEW

A Dependable Newspaper Serving the Tri-State District

Published Daily Except Sunday
By Brush-Moore Newspapers, Inc.

Established Oct. 25, 1879
Member Associated Press

In The Sweet Name Of Safety

The U.S. House of Representatives has followed the U.S. Senate by voting unaimously to require federal safety standards for 1968 cars, buses and trucks.

The pied pipers of the Potomac are marching.

The rest of us are supposed to follow. But we can't be blamed for wondering where the pied pipers are leading us.

We can't be blamed for wondering if it will be any comfort in accidents involving post-1968 vehicles to know they met federal safety standards.

Being skeptics about this sort of thing, we doubt that the vehicle is the prime cause of traffic accidents in more than a fraction of one per cent of the total.

We think drivers, not cars, kill and maim people on highways. Granted that some federal safety standards may widen the margin of security for occupants of vehicles involved in accidents, we think the only way to provide maximum security is to tackle the traffic hazard at its source — the irresponsible, incompetent operators of motor vehicles who cause most of the accidents.

We think a safe driver could drive the most dilapidated jalopy in existence safely — that he could drive the most souped-up bomb safely.

Conversely, an unsafe driver could turn the safest car anyone could design into a hazard for himself and everybody else within lethal range.

The pied pipers of the Potomac have zeroed in on the auto industry, using the federal government's massive purchases of automobiles as a potent persuader.

They do this because there is no constitutional obstacle to pitting the federal government against the auto industry in the sweet name of safety.

What needs to be done — and can't be done —is to pit the federal government against a mish-mash of state traffic regulations that make it impossible to establish safety standards for auto operators.

Will it help in years to come to know the victim in a traffic accident was riding in or was hit by a vehicle that came up to federal safety standards but was driven, unfortunately, by a fool with a bellyful of booze, no license to drive, no insurance, a long record of traffic accidents and no proof whatsoever of competency?

Mrs. Louis H. Brush

All of us who had the privilege to know Mrs. Louis H. Brush are saddened by the news of her death.

But we are more than ever grateful for having known her during the long years when she was exuberantly alive. Before her husband's death in 1948, Louis and Maude Brush were famous for their abundant joy of living.

Mrs. Brush was at her best in so many different activities, it is impossible to choose one above the others.

We remember her as a traveler, a fisherman, a hostess, a conversationalist.

We recall her as a companion, a counsellor, a friend, a raconteur, and in recent years as a philosopher mellowed by a long life, hundreds of good friends and the memories of countless experiences in all her numerous capacities.

She had an insatiable curiosity about the world she lived in and infinite capacity for enjoying it. We treasured her for everything she was.

We are mindful particularly at this instant of parting that her death terminates the founding generation of the newspaper group of which this newspaper was an original unit. She was the last living member of the three founding families — the Louis H. Brushes, the William H. Vodreys and the Roy D. Moores.

Letter From Max

By Martin Miller

Dear Truman Twill:

There hasn't been anything in the papers about it until now, but the Congress of Gods of the United Universes recently had their regular x-millenary session at which they took up a lot of important buisness which may affect you if you live long enough.

The agenda of the session included items such as you would find on the agenda of any legislative body like township trustees, county commissioners, city council, state assembly, federal Congress or the United Nations.

The items included such things as water supply, flood control, waste disposal, traffic, personnel, population, annexation and war and paece.

The difference in the problems of the Gods from the problems you are accustomed to was mainly in degree.

For instance, their water supply and flood control problems were more like those faced by Noah when the entire Earth was flooded. The Gods also concerned themselves with such minor details as Ice Ages on planets, which was associated with the water question.

Waste disposal, as considered by the Gods, chiefly concerned nuclear and fission materials like those given off by our Sun.

The Gods had a brief but "spirited" discussion about Unidentified Flying Objects, as reported from Earth. They knew all about UFOs.

The God God of our Universe was a freshman member of the Congress and chose to make his maiden speech on UFOs. He opposed a proposed resolution which would ban UFOs anywhere in the United Universes.

His main point, which the majority supported in their vote, was that UFOs had not yet reached the stage where they required prohibition by law. He did acknowledge that UFOs from other xx-galaxies had been sighted by inhabitants of Earth and that Earth was sending its own UFOs close to other planets. But he said this activity was still at a primitive level, and most of the Gods agreed with him.

His only concern was that interplanetary unpleasantness might ensue if the people of Earth managed to shoot down one of these flying objects, because they had a propensity for shooting at anything that moved and even at things that didn't move.

The God from the western frontier of the Universes reported the enemy was missing 100,000 galaxies near the border, apparently in preparation for eventual aggression.

The chairman of the Universes congressional defense committee reassured the Gods by informing them the Universes had 300,000 galaxies defending the frontier. The matter was tabled until the next session in 1,000 years.

The freshman God from our Universe, with apprehension, told the Congress some of the people on Earth were bruiting about the saying "God is dead."

He was embarrassed when the other Gods just laughed. It was an old joke amongst them—people saying "God is dead." What could people possibly know about such a matter?

Faithfully yours,
MAX

x—1,000 years.

xx—There are billions, each with stars and planets.

Cotton Corners

By Truman Twill

Dear Nephew: You ask if I worry about cities. Of course I do.

Everybody should worry about cities. They are a paradox that could destroy us all. We can't live without them, and we can't go on living with them, unless things improve.

We permit only so many hogs to be crowded into a pen, but there's no limit on how many human beings can be crammeed into a slum.

Our bleeding hearts will not tolerate abuse of dumb animals, but they scarcely bleed a drop when we abuse our own kind.

We let rapacious characters fatten on our stupidity by jamming hundreds of thousands of confused migrants into city tenements, then wonder why it costs the rest of us so much to take care of these people.

We pen them up like inmates of a prison camp, taking away all hope of escape, then wring our hands and roll our eyes because the National Guard must be called on to restore order.

We deplore the way ideological maggots flock to these sore spots on our civilization to feed on social infection but ignore what caused the sore spots.

You bet I am worried about cities.

I think you may have forgotten I wasn't always a suburban hick. I once lived within a stone's throw of the Hough Ave. district in Cleveland. It is not as notorious as the Watts district in Los Angeles, or Harlem in New York City, but the pattern was there long before the outside world ever heard the name "Hough."

The decay had started.

Housing was going downhill. The feast was being made ready for the maggots.

Everybody knew what was going to happen and that it would be bad, but there was nothing to stop it.

So it happened. Hand-wringers and bleeding hearts went into fits of remorse. To hear them shriek, you would think the gory ordeal of the riots had taken everybody by surprise. If they were surprised, it was only because they refused to see what was coming. I saw it coming years before. When it finally happened, I knew better than to believe it had been caused by agitators from distant points.

They showed up for the coup de grace; that was all.

All of us had better worry about the cities. The coup de grace is waiting for all of them if they don't avert it — and the agitators are waiting. They're betting we'll play into their hands.

They're betting we'll crowd human beings into already overcrowded cities; that we won't have the guts to enforce housing standards; that we will let politicians build big-city vote empires at public expense.

So far, the maggots have been winning all their bets. That's why I am worried about cities. That's why I am grateful I decided to become a suburban hick. I have found no reason to change my mind.

Your Aunt Effie says hello. She has been making piccalilli. I think she has it in mind to pickle this whole place before she's through. She gets carried away.

COTTON CORNERS — UNCLE GEORGE

Odd Facts

The late President John F. Kennedy won the Pulitzer Prize for literature in 1957 for a book he had written earlier, "Profiles in Courage," which gave biographical sketches of American political leaders of earlier days who had displayed courage in standing up for their convictions against odds.

Many snakes lay eggs, but most of the venomous ones and many of the commcnest species produce living young. The young are ready to fend for themselves as soon as they leave the egg, but usually are protected for awhile by the mother.

The language spoken by more people than any other in the world is Northern Chinese, or Mandarin, by an estimated 460 million people. The next most commonly spoken is English.

Trojan Horse!

Deaths On A Holiday Weekend

By Raymond Moley

Popular opinion is so often wrong that wise people may well question any idea that is widely believed. Why is this true?

People generally may form conclusions based on reports that are not accurate. They may misunderstand the facts. Their prejudices may lead them to enlarge some facts more than other facts. They may be misled by the excessive publicity on one or a few sensational exceptions to the general rule.

The foregoing considerations especially apply to the widespread belief that automobile accidents are so abnormally numerous on holiday weekends that the only place to stay alive is at home in bed or in a comfortable chair.

In a determination to dissipate that fear or at least to get the facts in perspective, the Automobile Club of Michigan turned loose 25 investigators to get the facts concerning every one of the 43 highway fatalities over three days—May 28, 29 and 30, 1966. They traveled by cars and airplanes over the entire area of that large, populous and auto-conscious state.

THE MAJOR CONCLUSIONS to be drawn from that survey not only dissipate the concept that there is more danger on the roads and highways on holiday weekends but provide important information which every motorist should know.

It's well to ponder these facts and conclusions now that another holiday week end is looming ahead on Sept. 3, 4 and 5.

There were 25 accidents which caused 43 deaths. That must be considered along with the fact that an estimated 2.7 million motorists were abroad that weekend. In proportion to the traffic, the record was better than in 1965.

Michigan State Police figures show that it is usually more dangerous to drive on normal weekends than over holidays.

No vehicle defects were shown to have caused an accident, except in one case where a driver with a "bald" tire was traveling at 110 miles an hour.

Only six of the deaths took place in cars that were more than 25 miles from home.

DRINKING WAS ESTABLISHED in the cases of 10 drivers, with suspicion of drinking in 17 others. In short, alcohol figured in half the fatal accidents.

Most of the fatal accidents took place after dark.

In no case were seat belts used.

Seven deaths were not the fault of automobile drivers. A young fisherman walked into the path of a car. Two bicyclists caused a man in a car to drive off the road, killing himself and his wife. A girl walked out of a trailer moving 40 miles an hour and died. Two bicyclists drove into the paths of moving vehicles. A motorcyclist caused his own death.

Only two deaths were caused by defects in the roads or in signals.

As always, young drivers caused more accidents than their elders.

This report has a special meaning to me because I drove from New York around Chicago and to St. Louis on that weekend. I took that route to avoid delays around Indianapolis where great numbers were gathering to see the Speedway race on May 30th. I saw no evidence of an accident.

I ADD TWO OBSERVATIONS of my own. One is that, because of the large numbers of cars on the roadways over a holiday, people are compelled to move at a slower pace.

The other has to do with publicity. Since there is less news to report over a holiday, the media of news fill the gap with accounts of auto deaths. Perhaps this is good because it warns people to drive more carefully. But the big news of day-to-day national figures of deaths makes people believe that holiday weekends are abnormal. If the figures are examined, the number of accidents, compared with the cars on the road, is no more than on any other weekend in the year.

A great deal remains to be done in preventing accidents but the main job is to educate all drivers and to keep drunken and unfit people from driving at all.

LETTERS TO THE EDITOR

EDITOR OF THE REVIEW:

In various communities across the nation, church members are appealing for people to write to their senators and representatives in support of the proposed constitutional amendment to permit prayers in public schools.

They not only are going to write themselves, but are going to try to persuade others, including organizations, such as Sunday School classes, to send letters signed by all members.

This is a sign of a wholesome interest in a problem that a great many people consider vital to a reversal of the secular trend of the nation and the increase in juvenile delinquency.

I hope many individuals and church organizations in East Liverpool and vicinity will make known their wish that school children be given the same right of prayer as Congress and the Supreme Court themselves retain.

Ohio residents from the area should express their wishes to Sen. Frank J. Lausche, Sen. Stephen M. Young and Rep. Wayne L. Hays.

West Virginia residents should write to Sen. Jennings Randolph, Sen. Robert C. Byrd and Rep. Arch Moore.

Pennsylvania residents should send their letters to Sen. Hugh Scott, Sen. Joseph S. Clark and Rep. Frank M. Clark.

Mail to senators should be addressed to the Senate Office Building and that to representatives to the House Office Building, Washington, D. C. No street address is necessary.

REV. HARRY LANE
Prayer Temple

Grin And Bear It

"Just look at these worm holes, Roscoe! They don't make them like that anymore!"

Investigations

By David Lawrence

Advantages Outweigh Drawbacks

It's a strange thing but, during all the weeks that the House Committee on Un-American Activities was investigating the Ku Klux Klan, little protest came from the champions of "the right of dissent." They became vocal only when the same committee started to look into the activities of those groups which have been accused of giving aid and comfort to the enemy in Viet Nam.

David Lawrence

Suddenly the very authority of the House committee to summon witnesses was questioned in the federal courts, with the argument that freedom of speech is being interfered with.

When the House committee, moreover, began drafting legislation rightly restricting the secret activities of the Ku Klux Klan, the so-called "liberal" exponents began to find fault with the proposals as likely to interfere with all militant blocs which debate their strategy in the privacy of organization meetings.

It has been an established principle of constitutional law that a committee of either house of Congress may at any time be authorized by the Senate or the House of Representatives to call witnesses and get information on any issue which may be the subject of proposed legislation.

While investigating committees have to respect the constitutional rights of an individual to refuse to answer questions that involve self-incrimination, anyone subpoenaed has to appear. He may then refuse to testify by claiming, under oath, that the questioning is in violation of his constitutional rights.

IN SUCH CASES, contempt of Congress charges may be filed, and it is left up to the courts to decide whether the committee had the right to ask the questions.

In many instances, the courts have ruled against a congressional committee but never before has any federal judge endeavored — as happened this week—to interfere by court order with the actual holding of a congressional hearing. Such a restraining action has heretofore been considered to be prohibited under the constitutional principle of the separation of power between the judicial and legislative branches of the government.

Rep. Joe R. Pool, D-Texas, citing chairman of the House Committee on Un - American Activities, said on Tuesday:

"Because allegations have been made that this hearing is an attempt to stifle dissent, I will make this further comment: these hearings are concerned largely with overt acts, not mere expressions of opinion.

"Sending aid, or attempting to send aid to an enemy of the United States is an overt act. It's not mere dissent. Obstructing the movement of armed forces personnel and supplies is an overt act. It's by no stretch of the imagination mere dissent.

"Impairing the morale, discipline and recruitment of military personnel is not mere dissent. Organized propagandizing for and acting in behalf of the Communist government of North Viet Nam or the Viet Cong are not mere dissent. All are overt acts."

ONE WITNESS who had been present during the meetings of some of the groups responsible for disruptive tactics testified before the House committee that, because the Communist activists cannot accomplish much overtly, they resort to clandestine methods of inciting a breakdown of law and order, even to the point of provoking disturbances at committee hearings.

The net effect of this now will be to strengthen the position of the House Committee on Un-American Activities. Despite the occasional charges of unfairness that crop up from time to time in the examination of witnesses, the committee serves a useful purpose. Newspapers do not risk exposing persons in this country suspected of consorting with the enemy, as it could lead to libel suits by the accused individuals.

The words of the proceedings of Congress and its committees, on the other hand, are "privileged." This means that publication of what is said therein cannot be made a legal basis for libel suits.

A congressional committee investigation, even if it doesn't always lead to the passage of a law, is an essential means of keeping the people informed of many things that otherwise would never be exposed to public view. The advantages of the system far outweigh the disadvantages.

Through The Years

From The Review Files

THIRTY YEARS AGO — Mrs. Gertrude Applegate of Orchard Grove Ave. was elected secretary of the Columbiana County WPA emergency school teachers.

Miss Sara Mayhew of Fairview St., Chester, and Miss Joan Dawson of E. 5th St. concluded a two-week vacation motoring through the east.

TWENTY YEARS AGO — Mr. and Mrs. George E. Marsh of Globe St. enjoyed a brief phone conversation with their son, Tech. Sgt. Richard C. Marsh, who was stationed in Germany.

The Lisbon Kiwanis Club observed its 25th anniversary, with 100, including groups from area clubs, attending.

TEN YEARS AGO — The Quota Club, at a special meeting, voted to continue support of its speech clinic for school children.

East Liverpool Review
210 E. 4th St., East Liverpool, Ohio
Phone: 385-4545 — Zip Code 43920

Subscription rates: Single Copy 7 cents. Home delivered 42 cents per week. By mail, payable in advance, within Columbiana County, Ohio; Hancock County, W. Va.; Beaver County, Pa.; and all points within 25 miles of East Liverpool one year $12.00; six months, $8.00; three months, $5.50; one month $2.50. Outside rates given upon request. No mail subscriptions accepted in localities served by carrier delivery. All carriers, dealers and distributors are independent contractors, keeping their own accounts free from control; therefore the East Liverpool Review is not responsible for advance payments made to them, their agents or representatives.

The Associated Press is entitled exclusively to the use for republication of all the local news published in this newspaper as well as all AP news dispatches.

Second class postage paid at East Liverpool, Ohio.

Advertising representative, Shannon & Cullen, Inc.

The Social -:- -:- Notebook

Officers for the 1967 reunion of the Richardson family include Doyle Richardson, president; Howard Ludwig, vice president; Mrs. Evelyn Sanders, treasurer, and Goldie Neville, secretary.

The reunion will be held July 9. This year's reunion was at Thompson Park, with 60 attendin.

Games were played, with prizes awarded the Robinson, Ludwig, Jackson, Woods and Neville families. The oldest man present was Albert Smith of Industry; the oldest woman, Mrs. Laura Richardson of Wellsville; the youngest, Joy Lynn Turner of Midland, and the largest family, Morgan Jones of Beaver.

⁂

Fifteen attended the party for Tracy Thorne, daughter of Mr. and Mrs. Donald Thorne of 9th Ave., LaCroft, Thursday afternoon on the occasion of her sixth birthday.

The party was held in the basement, which was decorated in a circus theme, including crepe paper, streamers and balloons. The table was centered with a large clown face and favors were miniature clowns. The gifts were arranged in a circus wagon surrounded with clowns.

Games were conducted by Miss Penny Thorne and Miss Sherry Thorne. Among the guests were Tracy's grandmothers, Mrs. Hazel Silverthorn and Mrs. Ethel Thorne.

Assisting Mrs. Thorne were Mrs. Shirley Gibbs, Tracy's aunt, and Mrs. Mary Schneidmiller.

⁂

The following new officers have been announced by the Calcutta Women's Christian Temperance Union: Mrs. Maude Dunn, president; Mrs. Doris Thompson, vice president; Mrs. Ann Tuescher, recording secretary; Mrs. Audrey Wolfe, treasurer, and Mrs. Grace Thompson, promotional secretary.

The August meeting of the group was held at the home of Mrs. Zera Ward of the Sprucevale Rd. It opened with prayer by Maude Dunn, president, and devotions by Mrs. Buelah Mick.

The members plan to take items to the Soldiers and Sailors Home in Sandusky this fall.

Mrs. Marie Amos and Mrs. Karl Tuescher were received as new members. Mrs. Olive Grove, a member, will move in the near future to Aurora, Colo.

Lunch was served by the hostess, assisted by Mrs. Ina Pugh. The next meeting will be Sept. 9.

⁂

Mrs. Connie Bloor of Moore St. will be hostess to the 008 Canasta Club Aug. 29.

The group met Tuesday night at Moore's Diner, with Mrs. Elizabeth Roberts hostess. Prizes went to Mrs. Delcie Green, Mrs. Roberts, Mrs. Linda Males, who also received a birthday gift from her "secret pal," and Mrs. Ann Shaw. The group held its annual dinner Aug. 13 at Youngstown.

⁂

Gold Star Mothers and Dads held a picnic Thursday at the summer home of Henry Vess at Rock Camp, with nine mothers and six dads present.

Mrs. Dora Hancock and Vess were guests.

The program included games and a reading, "A Star For Mother," Mrs. William Osborn.

Mr. and Mrs. Earl Roush and Mr. and Mrs. Osborn will attend the board meeting at the Commodore Hotel in Toledo Sept. 12-13 during a rally by groups from Ohio and Kentucky.

Mrs. Roush is state bannerbearer and Mrs. Osborn president of the East Liverpool chapter.

Mrs. Clarence Moore and Mrs. Rachael Talbot will be hostesses when the group meets Sept. 13 at the parish hall of St. Stephen's Episcopal Church.

⁂

Gary Griffen, son of the Rev. and Mrs. Vernon Griffen of Calcutta R.D., will report Tuesday at Cleveland for service in the Air Force.

His parents honored him with a farewell party Tuesday night, with 12 attending.

Out - of - town guests were the Rev. and Mrs. Samuel Clutter of Paterson, N. J. Gary is a graduate of Beaver Local High School.

⁂

A farewell shower was held Tuesday night for Miss Karen Gilkinson at the home of her brother and sister - in - law, Mr. and Mrs. Keith Gilkinson of the Substation Rd.

Miss Gilkinson, daughter of Mr. and Mrs. Goff Gilkinson of Westfield, will leave shortly to teach in the All Tribes Indian mission school at Bernalillo, N. M.

Lunch was served on the lawn by Miss Gilkinson's sisters - in-law Mrs. Kay Gilkinson, Mrs. Wanda Gilkinson, Mrs. Echo Gilkinson, Mrs. Sharon Gilkinson and her mother, Mrs. Irene Gilkinson.

Out - of - town guests were from Warren, Lisbon and Toronto.

Selections were presented by the Girls Trio of the Glenmoor Wesleyan Holiness Church.

Miss Gilkinson received gifts from her family and the Golden Rule Missionary Band and other friends of the church. She will leave for New Mexico later this month.

⁂

Sixty attended the annual Sunday School picnic of the Anderson Methodist Church Wednesday at Thompson Park. Out-of-town guests were from Salem and California.

Prizes for games and races went to Scotty Hall, Bobby Lynn Gallagher, Colleen McKeone, David Call, Mrs. Carl Stockdale, Mrs. Marvin Lingler, Dan Corsello, Terry Gregory and Rev. Stockdale.

Robert Gallagher, superintendent, was in charge of the outing and women of the church served dinner. Edward Hall offered the invocation.

Vesper services were conducted by Rev. Stockdale and prayer was led by Robert Gallagher.

Group singing was included on the program.

⁂

Three members of the Lutheran Church Women of St. John's Evangelical Lutheran Church attended the third biennial convention of the LCW of the Ohio Synod Wednesday and Thursday at Wittenberg University, Springfield. More than 550 attended the daily sessions.

The members are Mrs. Richard Walker, president of the local LCW, who attended as a delegate, Mrs. George Strailey, and Mrs. Frank Miller.

The speakers were Mrs. Edmund G. Price of Pittsburgh, general president of the LWC movement, who showed slides of her trip to Liberia in December; Bernard A. Confer of New York City, executive secretary of the Lutheran World Relief; Minneapolis, Minn., editor of the "Scope" magazine of the American Lutheran Church Women, and Herlus M. Jensen of New York City, secretary of the intergroup relations and economic affairs of the board of social ministry.

Dr. John R. Rilling of Springfield, president of the Ohio Synod, led the Bible study.

Mrs. Thomas Fizet of Youngstown was retained as chairman of the northeast district to the unit board.

The theme was "Upward and Forward Together."

Future events were outlined by Mrs. JoAnn Fisher, president of the Women's Association of the Longs Run United Presbyterian Church, during the meeting of Priscilla Circle of the church Tuesday night at the home of Mrs. Harriet Entriken of Highland Dr., Calcutta.

They include the retreat of the Steubenville Youth Presbytery (senior high) Sept. 2-5 at the Beaver Creek Camp; goal sheet meeting of District 1 Sept. 8 at 7:30 p.m. at the Oak Ridge Presbyterian Church, and the fall all-day district meeting Oct. 14 at the First Presbyterian Church here.

Mrs. Fisher read from the "Yearbook of Prayer" and also collected and dedicated the least coin. Cards were signed for ill members.

The circle agreed to give volunteer help to the Ladies Aid Group during its rummage sale Sept. 6-10.

The meeting was conducted by Mrs. Mildred Wilson, circle chairman, who had the opening prayer and the Bible study on the topic, "Jesus the Source of Strength." A brief outline of the history of the Old Testament was featured, followed by a question - and - answer period. The group also took part in a discussion on the men and women of the Bible.

Lunch was served by the hostess.

The next meeting will be Sept. 20 at the home of Mrs. Gloria White of Calcutta. Mrs. Wanda O'Hanion will have the mission study and Mrs. White the Bible study.

⁂

Personals

Mr. and Mrs. James Yost and children Sherry, Brian and Gwen of Green River, Wyo., are visiting his parents, Mr. and Mrs. Roy Yost of Shadyside Ave. They will leave Wednesday to visit in Wisconsin. James is a former Wellsville resident.

ALL-TRANSISTOR FM/AM PORTABLE

Operates on batteries or house current

If ever a compact portable sounded like a full size set, this is it. The RF-800 is remarkably sensitive with its advanced precision circuitry, which incorporates 9 transistors plus 5 diodes and 1 rectifier. Builtin power circuit allows for direct operation on AC house current, and batteries are automatically disconnected, too. The ferrite core antenna for AM, and swivel-type telescopic whip antenna for FM, gives reception of remarkable depth and beauty. Automatic volume control prevents fade out. Easy load battery compartment. PANASONIC precision circuitry for trouble-free operation. 3-step tone switch. Dial light. Works beautifully on 4 inexpensive "AA" penlite batteries, or plugs into any convenient AC outlet. Separate power cord provided with this radio. External AM antenna jack. Jacks for earphone or external speaker.

• TERMS
• GUARANTEED

DON ECKERT CAMERA MART
HOUSE OF PICTURE & SOUND ... SINCE 1947
419 MARKET ST. EAST LIVERPOOL, OHIO

The Kids'll Love— OUR DELICIOUS CHICKEN DINNERS 79¢
BUDDYS
Cor. 3rd and College Sts. —AT CHESTER BRIDGE—

GLENDA GALLOWAY
Will Name Wedding Date.

Miss Galloway And Robert Pope Set Engagement

Mr. and Mrs. Glenn Galloway of Glendale Rd., Newell, have announced the engagement of their daughter, Miss Glenda Jean Galloway, to Robert Andrew Pope, son of Mr. and Mrs. Edward Pope of 515½ Jefferson St., Newell.

They will both enter the senior class at Oak Glen High School this year.

No wedding date has been set.

Newell Society
Mrs. J. D. Miller EV 7-2721

Mrs. Ruth Johnsoin conducted devotions during the meeting of Gleaners Class of the Newell Methodist Church Thursday night in the Fellowship Hall.

Poems were read by Mrs. Mary McGown and Mrs. Kathryn White.

Duets were sung by Mrs. Merle Scott and Oral McGown, teacher.

A film of the July meeting was screened by Mrs. Zelma McCullough.

Mrs. Sue McGown presided.

A donation of $5 was approved for the Pitts Mission in Tennessee.

Members brought sack lunches which were featured in an auction sale.

Closing prayer was given by McGown.

A coverdish supper will be held Sept. 15 at the church.

Chester Society
Mrs. J. D. Miller EV 7-2721

The Auxiliary of Lawrenceville American Legion Post 163 will meet Monday night at 8 o'clock at the post, with Mrs. Gloria VanDyke presiding.

Mrs. Margaret Elkins of Wellsburg, district deputy instructor, conducted a school of instruction during the meeting of Crescent Chapter 49, Order of Eastern Star, Thursday night in the Masonic Temple.

Mrs. Ann Cawthon, worthy matron, presided.

A report on baked goods sold at the booth operated by the group at the Chester firemen's fair was given by Mrs. Lillian Eberhart.

A ceremony was held in honor of the founder of the Order of Eastern Star, with the worthy matron and other officers taking part.

Four guests attended from Wellsburg.

Refreshments were served by the hostesses, Mrs. Mable Six, Mrs. June Mooney and Mrs. Kathryn Gregory.

The next meeting will be Sept. 15.

Wellsville Society
Miss Ruth Urie LE 2-2288

Mrs. Suzzanne Henthorne of Clark Ave. entertained members of the Crazettes 500 Club Thursday night.

Mrs. Dianne DeFilippo won first, Mrs. Shirley Sanfilippo second and travel and Mrs. Joan Reed, a guest, consolation. Mrs. Dolly Brophy also was a guest.

Lunch was served by the hostess, assisted by Mrs. Dolores Lombardozzi and Mrs. DeFilippo. The September hostess will be Mrs. Sanfilippo of 1708 Clark Ave.

⁂

Members of Calendar Coterie of the Covenant United Presbyterian Church were entertained Thursday night at a coverdish picnic on the lawn of the home of Mrs. Charles Hill of Chester Ave.

Mrs. Alma White and Mrs. Ruth Givens will be hostesses for a coverdish dinner Sept. 29 in the social rooms of the church. Mrs. Edna Reed will lead devotions.

Wellsville Personals

Mrs. Iva King and Dr. and Mrs. Jack Steele and daughters, Barbara, Kathy and Debbie of Glendora, Calif., and Mr. and Mrs. Floyd Tompkins of Goshen, N. Y., have concluded a visit with Mr. and Mrs. Charles Tompkins of Broadway. Mrs. Steele is a niece and Floyd Tompkins is a brother of Charles Tompkins.

Pfc. James F. Bright of Ft. Gordon, Ga., is spending a 14-day leave with his mother, Mrs. Frederick Bright of Broadway en route to Ft. Dix, N. J., and then to Viet Nam. He has completed his training in radio at the Southeastern Signal School at Ft. Gordon and will conclude his leave Tuesday.

Midland Society
Vonnie McClure 643-1130 8 a.m.-noon, 1-5 p.m.

Forty-two children from the Beaver County Children's Home at New Brighton were guests of the Midland Junior Women's Club during a swimming party at Veterans Memorial Pool and a coverdish picnic at the Rotary pavilion in Midland Thursday afternoon.

Mrs. Michael Radeschi of the Juniors Home Life Committee was chairman of the event. She was assisted by Mrs. Ernie Gengerella, Mrs. Ronald Gailey, Mrs. Edward Richards, Mrs. James Vesco and Mrs. James Belfiglio.

A treasure hunt was held for the guests at the pavilion.

Food and prizes were donated by various merchants by the Beaver Valley Motor Coach Co.

The Midland Borough Council granted use of the pool and pavilion without charge.

The Juniors executive board will meet Sept. 7 at 8 p.m.

Industry
Mrs. Pat Nuzzo 643-4508

Mrs. Jack Peck, president of the Lutheran Christian Women of the Ohio View Lutheran Church in Industry, and Mrs. Homer Paul will be delegates to the LCW Beaver - Butler District 6 convention Aug. 26-27 at Thiel College.

Other members who wish to attend are to contact the president.

Women of the church are asked to donate cookies to be left at the church Thursday.

The group held a picnic meeting Tuesday night at the home of Mrs. George Madish. Mrs. Paul Brucker led devotions and Mrs. Madish was in charge of the program.

It was announced that a membership drive will be launched in September. Mrs. Paul was named chairman of a committee to buy new choir robes. Mrs. William Stiblo accepted the thank offering.

The Beaver Valley Auxiliary of the Lutheran Service Society will meet Monday night in Freedom. Visitation day for county hospitals is set for Tuesday at 1:30 p.m. A thank - you letter was read from residents of the Old People's Home in Zelienople.

The next meeting will be Sept. 20 at the church, with Mrs. Donald Willey in charge of devotions and Mrs. Stiblo the program.

⁂

A nominating committee was selected at a recent meeting of the Women's Society of World Service of the Industry Evangelical United Brethren Church at the home of Mrs. Thomas Burgett.

It consists of Mrs. Clarence Wendell, chairman, Mrs. Burgett and Mrs. William Staats, president.

The program committee includes Mrs. Lloyd Maloney, chairman, Mrs. Harry Craik and Mrs. Walton Eckstein.

Mrs. Burgett led devotions and Mrs. Grace Hineman the program on the theme "Advance In Missions—Indonesia."

The next meeting will be Sept. 13 at the home of Mrs. Burgett.

Personals

Mr. and Mrs. Nick Sassic and Mr. and Mrs. Ray Sassic have returned from a vacation at Marionville and Niagara, N. Y.

Mr. and Mrs. Lloyd Tudor and family have concluded a visit with relatives in West Virginia.

Woman Hurts Arm In Fall; Dog Bites Boy

A woman hurt in a fall and a boy bitten by a dog were admitted Friday to City Hospital, where seven area residents were treated after separate mishaps.

Miss Helen Capehart of 221 W. 4th St. was in "fairly good" condition today with a fractured arm received in a fall on E. 4th St. near Crook Alley.

James Smoot, 10, grandson of Mrs. Charles Pugh of Chester R. D. 1, was in "good" condition with lacerations and abrasions of the right cheek and chin suffered when bitten by the family dog.

Royce Burch, daughter of Roy Burch of 525 Harrison St., Newell, was treated for an injury to the left ear after she was bitten by a dog.

Larry Miller, stepson of Nevin Williams of 1537 Main St., Wellsville, suffered a laceration of the left leg in a fall on gravel at home.

Jody Harries of 449 Gardendale St. received a cut on the heel which caught on a metal rack at Nickel's Bakery.

While moving a wheelbarrow of clay at the Metsch Refractories, Ervin Woodyard of Dewey Ave. suffered a severe back sprain.

Franch Alford of 933 Lisbon St. was treated for a back injury while working on a press at the Homer Laughlin China Co.

Ross Kennedy of 825 Bacon St., East Palestine, an employe of the Schell Heating Co. suffered injuries of the elbow when he fell over a piece of pipe.

Sharon Miele, daughter of John Miele of East Palestine, fell from a swing, receiving an injury to the nose.

Weather Elsewhere

	High	Low	Pr.
Albany, clear	87	53	..
Albuquerque, cloudy	88	68	..
Atlanta, fog	85	70	..
Bismarck, rain	71	53	T
Boise, clear	88	53	..
Boston, clear	92	66	..
Buffalo, clear	74	50	..
Chicago, clear	71	66	..
Cincinnati, cloudy	89	70	..
Cleveland, cloudy	74	58	..
Denver, clear	83	57	.01
Des Moines, clear	81	62	..
Detroit, clear	77	55	..
Fairbanks, cloudy	65	46	..
Fort Worth, cloudy	97	75	..
Helena, cloudy	66	48	..
Honolulu, clear	90	77	..
Indianapolis, cloudy	89	69	..
Jacksonville, clear	93	73	..
Juneau, rain	56	49	.02
Kansas City, cloudy	83	71	..
Los Angeles, cloudy	88	69	..
Louisville, cloudy	88	73	1.77
Memphis, cloudy	89	75	..
Miami, clear	86	81	.03
Milwaukee, clear	67	57	..
Mpls.-St.P., cloudy	68	59	.02
New Orleans, cloudy	93	70	..
New York, cloudy	94	71	..
Okla. City, cloudy	92	75	.34
Omaha, rain	80	65	.03
Philadelphia, cloudy	91	72	..
Pittsburgh, cloudy	82	60	..
Ptlnd, Me., clear	89	59	..
Ptlnd, Ore., clear	87	57	..
Rapid City, rain	62	53	.37
Richmond, cloudy	90	69	..
St. Louis, cloudy	79	69	..
Salt Lk. City, clear	90	59	..
San Diego, cloudy	80	69	..

ONLY $3.88
5 POINT WATCH REPAIR AT HAROLD KROSNEY
414 Carolina Ave. EV 7-0481

East Jr. Sets Registration For Bus Pass

Bus pass registration will be held for all East Junior High School bus students in the school lobby next Wednesday from 8:30 to 11:30 a.m.

Principal Jerry Russell said all students living within the following areas must report to the school at that time: (1) west of Patterson Foundry, south of the railroad tracks; (2) 810 or under on Pennsylvania Ave.; (3) on or east of Elizabeth St.; (4) Dixonville or Beechwood; (5) 870 and up on Price, Valley, Oakland, etc.

Ninth - graders will not be eligible for free morning and evening transportation this year, but may instead purchase weekly a morning and afternoon pass which will cost 60 cents for the first week of school (15 cents per day). Ninth - graders desiring noon transportation the first week of school should bring an additional 60 cents.

Seventh - and eighth - graders will be issued their free monthly pass for morning and evening transportation the morning of the bus registration. Noon passes also will be available for seventh and eighth graders at this time for 60 cents.

Students who do not live within the above named transportation limits but who want to purchase a pass also should register Wednesday morning.

Homeroom assignments also will be posted at the main front entrance of the school beginning Wednesday. They will remain posted until opening day Sept. 6.

No homeroom assignments or bus pass registrations will be given or accepted by telephone, Russell said.

Midland Legion Plans 2 Events

Plans were announced for a picnic and a joint installation of officers during the meeting of Midland American Legion Post 533 Thursday night at the post home.

A picnic will be held on Labor Day, Sept. 5, while the Legion and Auxiliary will install Sept. 11. Comdr. Leon Anderson, presided.

Ten members attended. The next meeting will be Sept. 25.

The Statue of Liberty cost $450,000; its pedestral cost $350,000.

Area Teachers Attend Talks On Home Economics

New officers of Region 25 were elected during the Ohio Vocational Home Economics Conference this week at Columbus.

They are: Mariam Steel of Jefferson Union High School, chairman; Margaret Doyle of Wellsville High School, co-chairman, and Mary Walsh of Leetonia High School, secretary.

Mrs. Evelyn Hoffman of Crestview was among area teachers attending.

More than 650 participated in the conference, which had as its theme "Train for the Future." Major emphasis was placed on homemaking and job training.

Reunion Set Sunday

WEIRTON — The Ferguson reunion will be held Sunday beginning at noon at Woodland Estates Park here. Myrtle Swain McConnell of Weirton, secretary, has announced.

Natural Gas Field Discovered By Firm

PITTSBURGH (AP) — A deep natural gas field has been discovered by Peoples Natural Gas Co. in Somerset County, the firm said Friday.

Gas was hit at 8,205 feet near the Seven Springs resort area, said chief geologist George O Scott who estimated the well flow at five million cubic feet per day.

FOR THAT EXTRA SPECIAL DAY
See The One Extra Special Florist

We are the largest Florists in the state, growing our own flowers with many years of experience and thousands of beautiful weddings to our credit . . . you can be assured of the very best, at reasonable prices, when you order your wedding flowers from Riverview.

We use live palms and ferns for all church decorations.

Riverview FLORISTS
Anderson Blvd. FU 5-5714

Plate Glass Installed

24 HOUR SERVICE
VETERAN PLATE GLASS
224 Broadway
CALL FU 6-5722
Nite Ph. FU 5-7016

PLAZA RESTAURANT
ST. CLAIR PLAZA
OPEN 8 A. M. TO 12 MIDNIGHT
Route 170 Air Conditioned Calcutta
Celebrate a Special Occasion

TREAT THE FAMILY TO OUR BEST!
★ SUNDAY SPECIALS ★
BAKED STEAK
And Mushrooms with Juice, Mashed Potatoes, Vegetable, Tossed Salad, Rolls, Butter, Coffee, sherbet.
HAM LOAF
With candied sweet potatoes, Juice, Vegetable, Jello Salad, Rolls, Butter, Coffee and Sherbet.
½ Barbecued Chicken
With french fried potatoes, cole slaw, rolls, butter, coffee, juice and sherbet.

ATTENTION
HIGH SCHOOL SENIORS Of The TRI-STATE AREA
WE ARE NOW TAKING GRADUATION PHOTOS
MAKE AN APPOINTMENT NOW DURING THE SUMMER VACATION AND HAVE YOUR PHOTOGRAPH TAKEN BEFORE SCHOOL STARTS AND THE RUSH BEGINS
Phone 385-9705 For Appointment
HORSLEY STUDIO
621 BROADWAY EAST LIVERPOOL, OHIO

BLOOR'S Pharmacy
East Liverpool Wellsville Toronto
SERVICE PROMPTNESS COURTESY
Remember, Bloor's is large enough to give you the best possible price but small enough to appreciate your patronage.

EVERYONE IS WELCOME AT THE TRAVELERS
Dine In Air Conditioned Comfort
Whether you're celebrating a special occasion or just out for a delicious meal . . . we'll treat you royally with our superb food and prompt courteous service.
TRAVELERS HOTEL
DINING ROOM
117 E. 4th St. Ph. 385-5600

Area Meeting Set At Salem By Witnesses

Emerson Booth, presiding minister of the East Liverpool Jehovah's Witnesses, has announced that the circuit convention will be held Sept. 16-18 at the Salem Senior High School.

More than 1,400 are expected to attend from 13 cities in Northeastern Ohio.

"Becoming Spiritual Men With Everlasting Life in View" will be the theme of the three-day program which will feature educational talks and demonstrations to train delegates for more effective ministerial work in their local congregations.

Highlighting the opening day of the convention will be the screening of a special film, "Heritage."

C. W. Henry from headquarters in Brooklyn, N.Y., will be the speaker. He is a graduate of the Watchtower Bible School of Gilead and supervises the work of the Witnesses in Ohio, Pennsylvania, West Virginia and Virginia. He will deliver the main address Sept. 18 at 3 p.m. on the subject "Satisfying Mankind's Greatest Needs." The public is invited. There will be no collection, Booth said.

Events Set In Churches Of District

The Rev. John Maiden and his congregation of the First Baptist Church of Wellsville will be guests of St. Peter's Baptist Church of Youngstown Sunday at the 3 p. m. services.

Evangelist Del Fehsenfeld of Kansas City, Mo., will conduct services at the Community Bible Chapel at the junction of Rts. 18 and 151, Aliquippa R.D. 1, Sunday through Aug. 28 at 7:45 p.m.

Picnic Event Set For New Minister

A reception and picnic supper for the Rev. Oscar Arnal, new pastor of the Ohio View Lutheran Church in Industry, and his wife will be held Aug. 28 at 6 p. m. on the lawn of the church. Installation services will be Sept. 11 at 8 p.m., with Lutheran pastors of the Beaver Valley attending.

The reception committee includes Robert Safford, Harold Brobeck and Ed Stephens.

Program Will Honor Minister On Sunday

The Rev. Robert L. Harris of the New Jerusalem Baptist Church will observe his first anniversary as pastor of the church Sunday at 3:30 p. m.

The Rev. Albert Ross of Youngstown will be the speaker. He will be accompanied by his congregation and chorus.

Mrs. Jean Wilson of Wellsville will be featured soloist. The deacons of the host church will be in charge.

Will Preach Sunday

LISBON — Dr. Robert Preston, chairman of the Department of Religion at Bethany College, Bethany, W. Va., will preach at 10:40 a. m. Sunday at the First Christian Church.

KAY WAKEFIELD
Will Play Sunday.

Church To Hear 3 Selections By Miss Wakefield

Miss Kay Wakefield of Bloomingdale, Ohio, daughter of Mr. and Mrs. Bertram Wakefield and a member of the Trinity United Presbyterian, will be the violin cello soloist during 11 a.m. worship Sunday.

She will present three selections, "Prelude" (Bach), "Ave Maria" (Schubert) and "Simple Confession" (Thorne).

Miss Wakefield was graduated from East Liverpool High School in 1961 and from the Dana School of Music at Youngstown University in 1965, with graduate study at Ohio State University.

As a student at Youngstown she was a member of the marching band, the concert band and the concert orchestra. While studying at Ohio State, she played in the concert band and orchestra and was a member of the faculty string quartet.

At present she is teaching music at Wintersville High School and during the coming winter season will play for the Wheeling Symphony Orchestra.

Her accompanist is Mrs. Edith Dorsey of Bellaire, a graduate of the Conservatory of Music at Cincinnati.

The Rev. H. Gene Toot, co-pastor at the Trinity church, has returned from his vacation and will preach at the 8:45 and 11 a.m. services. The Rev. M. Rudolph Miller is also co-pastor.

Area Girl Attends Methodist Camp

SHIPPINGPORT — Alice Jean Mortimer has been attending the Methodist Youth Camp at Jumonville, near Uniontown, this week.

Mr. and Mrs. Elmer Barnes and Mrs. Eli Barnes of Washington, D. C., have concluded a visit with Mrs. Sara Christy.

Mr. and Mrs. Keith Bussard and children have returned from a trip to Presque Isle in Erie.

Mr. and Mrs. Raymond Scott and children have returned home after a week's vacation at Fennlon Falls, Canada.

Mr. and Mrs. David Green have concluded a visit with Mr. and Mrs. Roy Green of Wheeling.

Mrs. Francis O'Hara and children of Tallahassee, Fla., spent a few days with Mr. and Mrs. Richard Kiss and family.

In 1771, the "Flying Machine" stagewagon advertised its intention to make the trip between New York and Philadelphia in one and a half days — with the help of stageboat.

Rally Slated At Pittsburgh

PITTSBURGH — Thousands of priests and other religious and lay leaders, as well as many members of the hierarchy, will participate in the 12th national and fifth Inter-American Congress of the Confraternity of Christian Doctrine at the Civic Arena here Sept. 14 to 17.

The theme will be "Vatican II and Renewal Through the CCD."

Bishop John J. Wright of Pittsburgh will deliver the keynote address on Wednesday, Sept. 14.

Bishop Charles F. Greco of Alexandria, La., chairman of the Bishops Committee of the CCD, will be chairman of the event, while Msgr. John L. Burton, Pittsburgh Diocesan director of CCD, will serve as general chairman.

The theme of the congress will set the tone for the large general sessions at the arena, where scholars will discuss the main topics of renewal of Catholic religious life begun by the Second Vatican Council.

The Congress will include sessions on the practical application of studies in Scripture, liturgy, catechetics and ecumenism. In addition to these focal areas, there will be talks indicating how the sciences of anthropology, psychology and sociology relate to religion and how they will be necessary in the future training of teachers.

Among those who will speak are Fr. F. Bruce Vawter, professor of Sacred Scripture at St. Louis Seminary; Fr. Louis J. Luzabetak, S.V.D., anthropologist from the Catholic University of America; Fr. Bernard Cooke, S.J., of Marquette University; Fr. Joseph Fichter of Harvard University.

Members of the hierarchy who will participate in the sessions include: Archbishop Egidio Vagnozzi, apostolic delegate in the United States; Francis Cardinal Spellman of New York; Lawrence Cardinal Shehan of Baltimore; Archbishop Joseph T. McGucken of San Francisco; Archbishop Robert E. Lucey of San Antonio; Bishop Wilfred E. Doyle of Nelson, B. C., the national director of religious education in Canada; Archbishop Norbert Robichaud of Moncton, N.B.; bishop Nicholas T. Elko of the Byzantine Diocese of Pittsburgh; Archbishop John J. Krol of Philadelphia; Archbishop Paul J. Hallinan of Atlanta; Bishop Jose Gabriel Calderon Cartago, Colombia, president of the episcopal commission for catechesis in Colombia; Bishop Vincent S. Waters of Raleigh; Bishop William G. Connare of Greensburg, Pa.; Bishop John J. Russell of Richmond, Va.; Bishop Christopher J. Weldon of Springfield, Mass.; Auxiliary Bishop Michael J. Green of Lansing, Mich.

Special Program Set At New Hope Church

The Rev. A. J. Carlisle of California will speak during the 11 a. m. worship Sunday at the New Hope Baptist Church. The Rev. R. L. Latimore is pastor.

At 3 p. m., three women of the church will be speakers — Mrs. Savannah Prentice, whose topic will be "The Woman's Place in the Home;" Mrs. Alice Lewis, "The Woman's Place in the Community," and Mrs. Mamie Taylor, "The Woman's Place in the Church."

MITCHELL JONES, son of Mr. and Mrs. William Jones of 726 Price St., will play with the All-Ohio Boys Band during the Ohio State Fair at Columbus. A junior this coming term at East Liverpool High School, he will leave today for a two-week stay. He is a member of the high school's marching concert bands.

Lisbon Group Attends Rally

LISBON—Representing Pride of Center Council 190, Daughters of America, Mrs. Mildred Hiscox, council deputy, Mrs. Lela Stock, Mrs. Bessie Cullison, Mrs. Sarah Holshue, Mrs. Nannie Meehan, Mrs. Agnes Gray and Mrs. Ora Coen attended the state convention of Daughters of America at the Statler Hotel in Cleveland Monday through Wednesday.

District 6, which includes the local group, presented a drill in honor of the birthday of Mrs. Olive White of Toronto, state vice councilor. The members also attended a party given by Mrs. Eva Adams of East Liverpool, District 6 deputy.

Club Members Take Hike

Pow Wow Club members were guests at the home of Mrs. Carol Leslie of East Liverpool Thursday night. A social time followed a hike.

Mrs. Joseph Baronzzi of the East Liverpool Rd. will be hostess at the next meeting.

Lisbon Personals

Lisbon Police Capt. and Mrs. John Varner of E. Washington St., accompanied by Miss Hazel Pahanish of Harrison St. and Miss Jennifer McFeely of Toronto, returned home Wednesday evening from Ft. Rucker, Ala., where they visited the Varners' son, Pvt. John Varner.

A 1965 graduate of David Anderson High High School, John enlisted in the Army in February. He is attending airplane maintenance school at Ft. Rucker.

En route home, the group visited with Varner's brother and sister - in - law, Mr. and Mrs. Paul Varner and family of Columbia, Tenn.

Mr. and Mrs. Burrell Reeder of E. Washington St. have as their guests their son and daughter - in - law, Mr. and Mrs. Ronald (Butch) Reeder and daughter Dawn Ann of Roseville, Calif.

Reeder received his honorable discharge Aug. 6 following four years' service in the Air Force.

This is the first time Mrs. Ronald Reeder and daughter have met the Reeders and it also is their first trip east.

Mr. and Mrs. Virgil Adkins of Thomas Rd. had as guests during the past week, their son-in-law and daughter, the Rev. and Mrs. Ralph Bramble and children Wesley and Rebecca of Warrensburg, N. Y.

Mrs. Carl Turk of Signal, who has visited the last two months with her son-in-law and daughter, Mr. and Mrs. Stuart Hartman and children Renette, Melanie and Bradley Scott of Los Angeles, arrived home Wednesday evening.

Fair Opening Work Pushed

LISBON — Columbiana County Fair Grounds will be the scene of activity this weekend in preparation for the 121st annual rural extravaganza opening Wednesday.

The first concessionaires arrived Friday and tents are being erected today. Village stores are using bunting to create a festive atmosphere.

Mrs. Velma Cope, secretary, reminded exhibitors of two deadlines Tuesday — noon for entries in the culinary and textile arts department and 5 p.m., for entries of grain, seed, hay, grass silage, vegetables, fruits and flowers.

The secretary's office will be open until 5 p.m. today and from 9 a.m. to 6 p.m. Monday. Mrs. Cope said exhibitors can telephone entries to 424-5531 or place them early at the office to avoid a long wait Tuesday for their cards.

Four of the fair directors will appear on a program on WOHI at 11 a.m. Monday. Galen Greenisen of Salem, Donald Elliott of Rogers, Vic Stockman of Lisbon and Tom Rudebock of Leetonia will be interviewed and answer questions from listeners.

Speakers Set To Aid Beaver Fund Appeal

The United Fund volunteer speakers bureau has outlined plans to carry the fund story throughout Beaver County this fall.

The Westinghouse Electric Corp. hosted the more than 25 volunteer speakers at the plant's cafeteria during a dinner meeting this week.

The Speakers Bureau chairman, James F. McGhee, said "The objective of the bureau is to make every Beaver Countian aware of the importance of the United Fund and member services. Although volunteers, our employers have made it possible for the bureau to be available at any time of day or night."

Last year the bureau handled more than 110 UF assignments. The talks, normally not exceeding 10 minutes, are supplemented by a 10-minute United Fund movie featuring UF agencies and services.

All members of the bureau have extensive public speaking experience. Many are members or former members of the Aliquippa and Beaver Toastmasters Club.

They include James F. McGhee, Frank H. Reisinger Jr., Arthur J. Cook, Robert F. Cowan, Dallas S. Holmes, Gerald C. Kitch, Harry R. McKenny, Edward G. White, Philip S. Klingensmith, James H. Muns, Donald Portman, Clyde R. Anderson, Dr. George Carson, John McMichael, Matt Brodak, Richard Gorsuch, George Ilov, Edward J. Jones, Ray Miller, John Nemchik, Paul Stuck and Robert S. Kerr.

A UF speaker and a new color movie about Beaver County agencies may be obtained by calling United Fund offices at 774-3210.

Highlandtown Picnic Will Be Held Sunday

HIGHLANDTOWN — The annual Highlandtown volunteer firemen's picnic will be held Sunday at Bakers Lake, a one-half mile east of Highlandtown on Route 39, Robert Mills, picnic chairman, has announced.

A coverdish dinner will be served at 1 p.m., with sandwiches to be furnished, Mills said. Firemen and families, members of the Auxiliary and the people of the community are invited to attend, he added.

The first successful fountain pen appeared in 1884, the work of Lewis E. Waterman.

6 Boys And 6 Girls Vie For 4-H King, Queen

LISBON — All sections of Columbiana County except the extreme west are represented in the royal court of six boys and six girls from which the 1966 4-H king and queen will be chosen.

The selection will be announced during the Youth Day parade Wednesday night at the 121st annual County Fair.

Relinquishing their crowns to the royal pair will be last year's king and queen — Donald Frischkorn of Wellsville R. D. 1 and Mrs. Elaine Hahn Bonar of Homeworth R. D. 1.

The ceremony will take place in front of the grandstand.

Members of this year's court follow:

Ellen Carter, Columbiana R.D. 2, Mr. and Mrs. Thomas Carter, Fairfield Sunshine Sisters.

Vicki Cobourn, Columbiana R. D. 2, Mr. and Mrs. Burtt Gobourn, Fairfield Clover Leaves.

Marilyn Copeland, Hanoverton R. D. 1, Mr. and Mrs. Edwin Copeland, Franklin Junior 4-H'ers.

Sandy Glass, Wellsville R. D. 1, Mr. and Mrs. Charles Glass, Helping Hands Girls 4-H Club.

Candice Hill, Lisbon R. D. 5, Mr. and Mrs. Richard Hill, Try, Try Again Club.

Betty Rudebock, Leetonia R. D. 1, Mr. and Mrs. Arthur Rudebock.

George Cooper, Hanoverton, Mr. and Mrs. George F. Cooper, New Garden Junior Farmers.

Ronald Freer, East Palestine R. D. 1, Mr. and Mrs. Edward Freer, Unity Busy Beavers.

David Holmes, Winona, Mr. and Mrs. Walter J. Holmes, Just Rite Club.

Bob Pancake, Negley, Mr. and Mrs. Robert Pancake, Busy Gals and Pals.

Ron Sanor, Salem R. D. 1, Mr. and Mrs. Don Sanor, Willing 4-H'ers.

Glenn Stewart, Salineville R. D. 1, Mr. and Mrs. Homer Stewart, Country Gentlemen.

11 New Clubs Are Added To County's 4-H Roster

LISBON — Columbiana County added 11 new clubs to its 4-H roster in 1966, according to Robert Lewis, county extension agent for 4-H.

The county has 94 clubs with 135 project areas.

Lewis said new clubs are formed by parents and other adults interested in promoting new forms of educational and recreational experiences for youth.

Two of the new clubs are for boys. The Franklin Buffalo Boys Club has Mr. and Mrs. A. J. Booth and Charles L. Shreffler, all of Salineville R.D. 2, and Dean Dowdell of Summitville, as advisers.

The Lincoln 4-H'ers are led by Robert Grosser of Lisbon R. D. 4 and Dick Grosser of 304 W. Washington St., Lisbon.

New clubs for girls follow, with advisers:

Country Cousins (Guilford) — Mrs. Robbert Batzli and Mrs. Steve Sosenko, Hanoverton R.D. 1.

4-H Clovers — Mrs. Paul Graebing, East Liverpool R.D. 3.

Homeworth Happy Homemakers — Mrs. Donald Wartluft, Mrs. Robert Ringler and Mrs. John Hoover, Alliance, and Miss Mary Lou Wallace, Mrs. Roy Watson and Mrs. E. Duane Gantz, Homeworth R.D. 1.

Leetonia Go Getters — Mrs. Jean Vineyard, Leetonia, and Mrs. Annette Peschek, Columbiana.

Lisbon Junior High Girls — Mrs. Raeanna Golbert, 511 E. Washington St., and Mrs. Richard Deemer, Lisbon R.D. 5.

Little Beavers — Miss Marilyn Push and Mrs. Carol Merriman, East Liverpool R.D. 2.

Lucky Horseshoe Riders — Virginia Lee Campbell, Apples Corners, East Liverpool; Gary and Carol Merriman, East Liverpool R.D. 2; Paul Seckman, 1504 Lisbon St., East Liverpool, and June Johnson, 1012 Lisbon St., East Liverpool.

Reillyettes — Mrs. Virginia Wilms, 614 E. Perry, Salem.

Rough Riders — Mrs. Ronald Streng, Columbiana R.D. 2, and Joseph Papania, New Waterford R.D. 1.

Mackalls Hold Family Outing

GEORGETOWN — Mr. and Mrs. Glenn Mackall entertained at a family gathering. Out-of-town guests were Mrs. Mackall's mother, Mrs. Faye Huffman, Mr. and Mrs. Paul Murray, Mr. and Mrs. Donald Murray and family, Mr. and Mrs. Larry Murray and daughter, Mr. and Mrs. Ernest Thornberry, Mrs. Russell Yeater and daughters, all of Chester, and Mrs. Robert Hills of Newcomerstown, Ohio.

Mr. and Mrs. Paul Brandon and family have returned from a vacation at Presque Isle on Lake Erie.

Mr. and Mrs. James Adney and Mr. and Mrs. Boyd McBride have concluded a vacation at Wildwood, N. J.

Mrs. Thomas Laughlin, formerly of Georgetown, is a patient at Rochester General Hospital.

John Crispens Jr., father of the Rev. Ellsworth C. D. Crispens, a former pastor of the Georgetown - Shippingport-Bethel charge, underwent surgery at Passavant Hospital, Pittsburgh.

First Church of God
Corner Grant St. & St. Clair
SUNDAY SCHOOL
9:30 A. M.
WORSHIP SERVICE
10:30 A. M.
EVANGELISTIC SERVICE
7:30 P. M.
PRAYER & PRAISE SERVICE
WED., 7:30 P. M.
Where Salvation Makes You A Member
M. F. King Sr., Pastor

VISIT OUR BIBLE-CENTERED SERVICE.

Sunday School	10:00 A.M.
Morning Worship	11:00 A.M.
Evening Service	7:30 P.M.
Mid-Week — Wednesday	7:30 P.M.

FIRST BAPTIST CHURCH
239 Indiana Ave. — Chester, W. Va.
Phone 385-3857
RALPH L. PALMER, Pastor

FIRST CHRISTIAN CHURCH
400 College Street
E. C. Traylor, Minister
Bible School 9:30 a.m. Worship Service 10:30 a.m.
SERMON:
"THE POTTER AND THE CLAY"
Nursery Conducted For Little Ones During The Worship Hour.
"A Friendly Church in the Heart of a Friendly City"

FIRST METHODIST CHURCH
West Fifth at Jackson
Where the Chimes Call the Downtown Area to Meditation Twice Daily
10:45 A. M. Morning Worship
Sermon: "Success Despite Difficulties"
Allen R. Conway, Pastor
Baby-Fold Nursery during Morning Worship Hour
9:30 A. M. Church School and 6 P. M. Youth Fellowship
VISITORS ARE WELCOME

GRAHAM AND WAGNER
AMERICAN INSTITUTE OF COMMEMORATIVE ART
Third and Washington
385-7689
387-1041
Hours: Nine to Five
Anytime by Appointment
Mrs. Edward Hupp, Mgr.

ETERNAL ADDRESS!

IT IS A LITTLE startling sometimes to be reminded of the hereafter in a realistic way. Therefore, some people will be completely taken aback when they read these words, "Eternal Address". There is a growing desire, however, to establish a family Memorial — — which succeeding generations will find pleasant to visit. Graham and Wagner Monuments are a preferred choice and their lifelong endurance will complement your "Eternal Address" with beauty forever. Our firm has capable consultants, competent artists and designers, skillful craftsmen, and experienced personnel — — all working closely together in the same organization to see that you get the finest Memorial possible. Why not visit our display rooms, where you can actually see what you select? If you live beyond a visit, we will gladly furnish transportation or home counsel. For your convenience we also carry a complete line of beautifully-designed Bronze Markers. We shall consider it a privilege to submit to you specific recommendations for a Memorial in keeping with your requirements. May we assist you?

Our Ambulance Service
is a personal service
No matter what the need, our ambulance is yours to command. It is staffed with trained personnel and equipped with every possible device to answer emergency needs — whether it be transporting invalids, accident victims, old age or illness cases.
ARNER
Funeral Homees
FU 5-2830 EV 7-1288

A MOMENT OF MEDITATION

"The Mind Of Christ"

The Bible teaches that we are to have the "mind of Christ". Phil. 2:5 "Let this mind be in you, which was also in Christ Jesus." It is evident that this passage means that we are to have the same attitudes toward things that Jesus did. It is our belief that many have a mistaken idea in regard to the attitude of Christ.

We have been told that a person who has the "spirit of Christ" will not at any time speak out against the religious teachings that are held by others. However, we believe that a careful study of the attitude of Christ will reveal that he was so interested in the souls of men that he tried on every occasion to help them come to a knowledge of the truth. Jesus said, "And ye shall know the truth, and the truth shall make you free." (Jno. 8:32). Nothing less than the whole truth is needed to free men from their sins.

A picture of the attitude of Christ in regard to false teaching can be seen in this statement of Christ in Mt. 15:13. ". . Every plant which my heavenly Father hath not planted, shall be rooted up." In verse 9 of this same chapter he indicated that if we teach and practice the doctrines of men, our worship would be in vain. Thus, Jesus did not ignore the false teachings of the world but he warned against them.

In Mt. 23 Jesus again showed his attitude toward false practice as he very plainly and forcefully condemned the teachings and practice of those who were in error.

Other examples could be shown in the life of Christ that would help us to picture the Lord's attitude toward the false ways of His days on earth but due to space we will forego these now.

If our attitude, then is the same as the attitude of Christ, we will not just overlook the false teachings of our day but we will speak plainly in order to help our friends and neighbors to come out of religious error and to practice the truth. We are not demonstrating the "spirit of Christ" when we compromise truth and leave the impression that just everyone and everything in religion is alright.

God gave us a standard of right and wrong in His Word or the Bible. We know that we are right when we "speak as the oracles of God." (1 Pet. 4:11). If I am practicing something that is not according to the Bible, I would appreciate it if someone would call this to my attention. This person would be my friend because he would be enough interested in my soul that he would try to help me out of falsehood into the truth.

Yes, all of us should have the "mind of Christ" but do not ever think that Christ would have remained silent when he knew that those around him were in error. Through thy precepts I get understanding: therefore I hate every false way." Ps. 119:104.

Frank Higginbotham, Evangelist

For Further Information Write:

CHURCH OF CHRIST
Virginia Avenue & Second Street, Chester, W. Va.
Hear "Bible Meditations" Monday Through Friday At 12:40 Over WOHI
Also "Herald of Truth" Sunday Evening At 6:35 Over WOHI

Church Directory And Hours Of Service

East Liverpool

METHODIST

Boyce, Anna Ave. The Rev. Paul George. Sunday School 9:30 a.m. Worship 10:25 a.m. Service 7:30 p.m.

Anderson, Calcutta-Smiths Ferry Rd. The Rev. Carl F. Stockdale. Sunday School 9:50 a.m. worship 11.

First, W. 5th at Jackson. Rev. Allen R. Conway. Sunday School 9:45. Worship 10:45 a.m.

Pennsylvania Ave. The Rev. Arthur S. Williams. Sunday School 9:30 a.m. Worship 10:30 a.m. Service 7:30 p.m.

Calvary, Jackson St. The Rev. Charles Menough. Sunday School 9:30 a.m. Worship 10:45 a.m.

Orchard Grove, St. Clair and Orchard Grove Aves. The Rev. Philip N. Carl. Church School 9:30 a.m. Worship 10:45 a.m.

Wesleyan, W. 9th St. The Rev. Leland Sundstrom. Sunday School 9:45 a.m. Worship 10:45 a.m.

FREE METHODIST

Beechwood, Rubicon St. Sunday School 9:45 a.m. Worship 10:45 a.m. Service 7:30 p.m.

Oakland, Wedgewood and Etruria Sts. The Rev. S. H. Estel. Sunday School 9:30 a.m. Worship 10:30 a.m. Service 7:15 p.m.

First, Avondale St. The Rev. A. R. Grafton. Sunday School 9:30 a.m. Worship 10:45. Service 7:30 p.m.

UNITED PRESBYTERIAN

First, 6th St. at Jefferson Dr. Alexander K. Davison. Bible School 9:40 a.m. Worship 11 a.m. Service 7:30 p.m.

Trinity, Maine Blvd. The Rev. M. Rudolph Miller and the Rev. Gene Toot, co-pastors. Sunday School, 9:40 a.m. Worship 8:45 a.m. and 11 a.m.

Second, St. George St. Supply. Sabbath School 9:45 a.m. Worship 11.

Glenmoor, Rev. James L. Hobson, Sunday School 9:40 a. m. Worship 11. Services 7:30 p.m.

Grace, the Rev. Edward J. Phinn, Sunday School 9:45 a.m. Worship 11.

Emmanuel. Sunday School 9:45 a. m. Worship 11.

CHURCH OF CHRIST

Second, Pennsylvania Ave. Dr. B. W. Whittington Bible School 9:45 a. m. Worship 10:45 a. m. Service 7:30 p.m.

St. Clair Ave. Evangelist Gary L. Vaught, minister. Bible study 9:45 a.m. Worship 10:30 a.m. Service 7 p.m.

First, College St. Rev. E. C. Traylor, minister. Sunday School 9:30 a. m. Worship 10:30.

ASSEMBLY OF GOD

First, W. 8th St. The Rev. James Miller. Sunday School 10 a. m. Worship 11 a. m. Service 7:30 p.m.

BAPTIST

First, W. 5th St. The Rev. Albert Rodenhausen. Sunday School 9:45 a. m. Worship 10:40 a. m. Service 7 p. m.

Heights Bible, Montana Ave. The Rev. John L. Moosey. Sunday School 9:45 a. m. Worship 11. Service 7:30 p. m.

Second, State St. The Rev. E. H. Harris, pastor. Sunday School 9:30 a. m. Worship 11 a. m. Services 7 p. m.

New Hope, Pennsylvania Ave. The Rev. R. L. Latimore, Sunday School 9:30 a. m. Worship 10:30 a. m.

Westside Baptist, (S.B.C.) Route 170, Calcutta. The Rev. Jerry Queen, pastor. Worship 11 a. m. Services 7 p. m.

NAZARENE

First, St. Clair at Walnut. Rev. C. G. Schlosser. Sunday School 9:30 a. m. Worship 10:45 a. m. Service at 7 p. m.

LaCroft. The Rev. B. E. McDonald. Sunday School 9:45 a. m. Worship 10:45 a. m. Service 7 p. m.

Gardendale, Woodbine and Gaddis Sts. The Rev. Gordon D. Hall. Sunday School 9:45 a. m. Worship 10:45 a. m. Service 7:30 p. m.

CHURCH OF GOD

Etruria St. The Rev. Otto Yount. Sunday School, 9:45 a. m. Worship 10:45 a. m. Service 7:45 p. m.

CATHOLIC

St. Aloysius, W. 5th St. Fr. William J. Lawler, pastor. Fr. Donald T. DeCarlo and Fr. Christopher Lynch, assistants. Low Masses 6, 7:30, 9, 10:30. Noon and 5 p. m.

St. Ann, Pennsylvania Ave. Fr. Thomas Beldue. Low Mass 8 a. m., High Mass 10 a. m.

EPISCOPAL

St. Stephen's, W. 4th St. The Rev. D. R. Salisbury Jr. Holy Communion 8 a. m. Morning prayer 10:45. Church School 10:45.

LUTHERAN

St. John's Evangelical, 3rd and Jackson Sts. The Rev. Charles W. Kampmeyer. Sunday School 9:15 a. m. Services 8 and 10:45 a. m.

A. M. E.

Sheridan, 9th St. and Claiborne Ave. The Rev. Moses Bishop. Sunday School 10 a. m. Worship 11.

ADVENTIST

Seventh-Day, 1400 St. Clair Ave. Elder Harold Flynt. Saturdays, Sabbath School, 10 a.m. Service, 11:30 a.m.

OTHERS

Pleasant Heights United Brethren in Christ, Northside Ave. The Rev. Samuel Brewster. Sunday School - Worship 9:45 a. m. Service 7:30 p. m.

Salvation Army, 413 E. 4th St. Capt. and Mrs. Richard Bosh. Sunday School 9:30 a. m. Holiness meeting 11 a. m. Street meeting 6:15 p. m. Salvation meeting 7 p.m.

Rescue Mission, Broadway, Carl Mansfield, superintendent. Services 7:30 p. m.

Jehovah's Witnesses, W. 7th St. Emerson Booth. Lecture 3 p. m. Watchtower Study 4:15.

Prayer Temple, St. Clair Ave. The Rev. Harry Lane. Sunday School 10 a. m. Service 7:30 p. m.

Wesleyan Holiness, Glenmoor. The Rev. Robert T. White. Sunday School 9:45 a. m. Worship 11. Service 7 p. m.

Friendship Gospel Tabernacle, Odd Fellows Hall. Pennsylvania Ave. The Rev. Charles S. Taylor. Sunday School 9:45 a. m. Worship 10:45. Service 7:30 p. m.

Gospel Temple, 242 W. 9th St. Pastor C. J. Mount. Sunday School 10 a. m. Service 7:30 p. m.

First Spirtualist, 245 W. 6th St. Mrs. Sara H. Bowersock, president. Services Sunday and Monday, 7:30 p. m.

Fellowship Tabernacle, 465 Mulberry St. Gladys Cronin, pastor. Worship, 10:30 a. m. Services 7:30 p. m.

Triumph Church of New Age, 1047 Pennsylvania Ave. Henry Carpenter, pastor. Sunday School 9 a. m. Services 11.

Bethel Church of God in Christ, 1187 Pennsylvania Ave. The Rev. George Clinkscale. Sunday School 10 a. m. Worship 11:15 a. m. Service 7:30 p. m.

Rural

METHODIST

Smiths Ferry, The Rev. William Cromer. Sunday School 10 a. m. Worship 11.

Pine Grove, near Hammondsville. The Rev. Doris Madison. Worship 9:45 a. m. Sunday School 10:45.

Irondale. Rev. David Lloyd Atkinson, pastor. Sunday School 9:45 a. m. Worship 11 a. m.

Elkton. The Rev. Fred W. Shiltz. Worship 9 a. m. Sunday School 10.

Green Valley, Shippingport. The Rev. Alex Haines. Services 9:45 a.m. Church School 11 a. m.

Highlandtown. The Rev. Allen Rose. Worship 9 a. m. Church School 10 a. m.

Mt. Zion, Route 170. Clarkson Rd. The Rev. Theodore Nusser Jr. Sunday School 9:45 a. m. Worship 11. Service 7:30 p. m.

Georgetown, The Rev. Alexander Haines. Sunday School 10:30 a. m. Service 11:30 a. m.

Bethel, near Laughlins Corners, Route 168. The Rev. John J. Haney. Sunday School 10 a. m. Worship 11.

Hammondsville Methodist Church. The Rev. J. Lloyd McQueen. Sunday School 10 a. m. Worship 11 a. m.

FREE METHODIST

Hookstown. Rev. Milo Smith, Supply Pastor. Services 9:45 and 11:15 a. m.

Ohioville. The Rev. George McLaughlin. Sunday School 9:45 a. m. Worship 10:45. Service 7:30 p. m.

UNITED PRESBYTERIAN

Calcutta, The Rev. Thomas P. Clyde. Sabbath School 9:45 a. m. Worship 11 a. m. Service 7:30 p. m.

Larger Parish (Beaver Valley.) Millport-West Point Rd. The Rev. Frank Hare. West Beaver—Worship 10 a. m. Sabbath School 11; New Worship 11:15.

Madison. East Liverpool Rd. The Rev. Joseph Varner. Sunday School 10 a. m. Worship 11.

Bethel, near Highlandtown. The Rev. W. M. Harper. Sunday School 10. Worship 11.

Oak Ridge, off Route 39. The Rev. James McCollam. Worship 9:30 a. m. Church School 10:30.

Yellow Creek. The Rev. James McCollam. Sunday School 9:45 a. m. Worship 11.

Four-Mile, Ohio Township. The Rev. Ray McCreight. Sunday School 9:45 a. m. Worship 11.

New Salem. Ohioville. Seminary student.

Hookstown. The Rev. Alexander C. Wilson. Worship 9:45 a. m., Sunday School 11 a. m.

Longs Run. The Rev. Richard L. Shipley, Sunday School 9:45 a. m. Worship 11 a. m.

Mill Creek. The Rev. Alexander C. Wilson. Sunday School 10 a. m., Worship 11:15 a. m.

PRESBYTERIAN

Bethesda, Millport. Sunday School 10 a. m. Worship 11. Youth Fellowship 7:30 p. m.

Fairview Reformed, Ohio Township. The Rev. Richard N. Olson. Sunday School 9:30 a. m. Devotions 10:30 a. m. Services 8 p. m.

Irondale, Rev. David Lloyd Atkinson, pastor. Worship 11 a. m., Sunday School 9:45 a. m.

NAZARENE

Chestnut Grove, near Irondale. The Rev. Lena Tice. Sunday School 10 a. m. Worship 11 a. m. Service Lebanon—Sabbath School 10:15 a.m. 7:30 p. m.

West Point. Sunday School 9:30 a. m. Worship 10:30 a. m. Service 7:30 p. m.

CATHOLIC

St. Christine Parish, Industry. Fr. Adelbert Williams. Mass 9 a. m.

St. Philip Neri, Dungannon. Fr. Thomas Murphy. Sunday Mass 9 a. m.

St. Agatha, West Point. Fr. Thomas Murphy. Sunday Mass 11 a. m.

St. John's, Summitville. Sunday Masses 8 and 10 a. m. Fr. Frederick A. Anzivino.

MORMON

Church Of Jesus Christ of Latterday Saints. Smiths Ferry - Calcutta Rd. Marion Sias, branch president. Sunday School 10 a. m. Sacrament service 6 p. m. Testimonial meeting monthly at 11 a. m.

E. U. B.

Industry. The Rev. William West. Sunday School 10 a. m. Worship 11 a. m.

LUTHERAN

Ohio View, Industry. Sunday School 9:45 a. m. Worship 11 a. m.

CHRISTIAN

Fredericktown. Thomas Hess, pastor. Sunday School 10 a. m. Worship 11. Service 7 p. m.

Rogers. Douglas G. Stewart, minister. Sunday School 11 a. m. Worship and Communion 10 a. m.

EPISCOPAL

St. Luke's, Georgetown. The Rev. Phillip Schaefer, pastor. Services 1 p. m.

OTHERS

Missionary Alliance, Midland View. Michael Mosura, pastor. Sunday School 10 a. m. Devotions 11 a. m. Meeting 7:30 p. m.

Oak Grove Chapel, near Fairview. The Rev. E. C. Campbell Worship 10 a. m.

Bible Missionary church, 2½ miles west of Route 170 near Rogers. The Rev. George E. Watkins, pastor. Worship 11 a. m. Service 7:30 p. m.

Port Homer Community Church on County Rd. 68. The Rev. James Conrad, pastor. Sunday School 9:45 a. m. Worship 10:45 a. m. Evangelist services 7:30 a. m.

Chester

UNITED PRESBYTERIAN

First, Carolina Ave. The Rev. Donald Vogel. Sunday School 9:45 a. m. Worship 11.

Westminister, 5th St. and Indiana Ave. The Rev. Donald L. Bell. Sunday School 9:45 a. m. Worship 11.

METHODIST

First, Carolina Ave. The Rev. Forrest Campbell. Sunday School 9:30 a. m. Worship 10:45. Services 7:30 p. m.

BAPTIST

First, 239 Indiana Ave. The Rev. Ralph L. Palmer. Sunday School 10 a.m. Worship 11 a.m. Worship 7:30 p.m.

EPISCOPAL

St. Matthew's, 4th St. and Indiana Ave. The Rev. William E. Swing, vicar. Morning prayer and church school 9 a. m.

CHRISTIAN

First, Indiana Ave. The Rev. Robert H. Schondelmayer. Bible School 10:45 a. m. Services 9:45 a. m. Worship 7:30 p. m.

CHURCH OF CHRIST

Virginia Ave. and 2nd St. Evangelist Frank Higginbotham. Sunday School 10 a. m. Worship 10:30. Service 6:30 p. m.

CATHOLIC

Sacred Heart, 4th St. and Indiana Ave. Fr. Eugene Jacobs. Low Mass 8 a. m. High Mass 10.

NAZARENE

Church of the Nazarene, Virginia Ave. and 3rd St. The Rev. Herman E. Ward. Sunday School 9:45 a. m. Worship 11 a. m. Service 7:30 p. m.

OTHERS

Free Methodist, 2nd St. Rev. C. E. Plybon. Sunday School 9:45 a. m. Worship 10:45. Service 7:30 p.m.

Emmanuel Mission, Chester R.D. 1. The Rev. Paul Brookes. Sunday School 2:30 p. m. Worship 3:30.

Grandview Mission, Lawrenceville. Sunday School 10 a. m. Worship 11 a. m. Services 7:30 p. m.

Wellsville

METHODIST

First, 5th and Main Sts. The Rev. I. Melville Wohrley. Sunday School 9:45 a. m. Worship 10:45.

Central, Main St. The Rev. Jack C. Hampton. Sunday School 9:45 a. m. Worship 11 a. m. Service 7:30 p. m.

CHRISTIAN

First, Main St. The Rev. Robert E. Andrews. Sunday School 9:30 a. m. Worship 10:45.

New Waterford. The Rev. Leland Floyd. Church School 9:45 a. m. Worship 11.

Hammondsville. The Rev. William Mautz. Church School 10 a. m. Worship 11.

FREE METHODIST

First, 17th and Maple Sts. The Rev. Delmar C. Logston. Sunday School 9:45 a. m. Worship 10:45 a. m. Service 7:30 p. m.

CATHOLIC

Immaculate Conception. Main and 11th Sts. Fr. James K. Cavanaugh. Low Masses 8 and 9:30 a. m. High Mass 11.

UNITED PRESBYTERIAN

Riverside. The Rev. James D. Sanko. Church School 9:45 a. m. Worship 11 a. m.

Covenant, 18th St. Sunday School 9:30 a. m. Worship 10:45.

BAPTIST

First, Center St. The Rev. John H. Maiden. Sunday School 9:30 a.m. Worship 11 a.m.

New Jerusalem, Commerce St. The Rev. R. L. Harris. Sunday School 9:45 a. m. Worship 11 a. m.

Baptist Temple. Old U. P. Church building, 519 Main St. Gaylord Cox, pastor. Sunday School 10 a. m. Worship 11. Services 7:30 p. m.

NAZARENE

First, 15th St. The Rev. Clark Allison. Sunday School 9:45 a. m. Worship at 10:45 a. m. Service 7:30 p.m.

A. M. E.

Lee's Chapel Center St. The Rev. L. R. Hunter. Sunday School 10 a. m. Worship 11.

EPISCOPAL

Ascension, 11th and Main Sts. Prayer 10 a. m. Church School 11.

OTHERS

Wellsville Jehovah's Witnesses. L. W. Howell, overseer. Kingdom Hall. Lecture 3 p. m.

Full Gospel Assembly, Main St. Pastor K. F. Jackson. Sunday School 10 a. m. Services 7:30 p. m.

Mt. Sinai Fire Baptized Holiness, 1617 Main St. Elder William Robinson, pastor, Sunday School 9:30 a. m. Worship 11:30 a. m. Service 7 p. m.

Newell

METHODIST

First, 4th and Grant St. The Rev. Willis Summers. Sunday School 9:30 a. m. Worship 10:50 a. m. Service 7:30 p. m.

Nessly Chapel, Route 66. The Rev. Willis Summers, minister. Worship 9:30 a. m. Sunday School 10:30 a.m.

NAZARENE

Glendale. The Rev. Wilbur Beaver. Sunday School 9:45 a. m. Worship 10:45 a. m. Service 7:30 p. m. 11. Service 7:30 p.m.

First, 3rd and Grant Sts. The Rev. C. Harold Smith. Sunday School 9:30 a.m. Worship 10:45 a.m. Service 7:30 p.m.

Congo, The Rev. Walter D. Speece. Sunday School 9:45 a. m. Worship

PRESBYTERIAN

First, 6th and Grant Sts. The Rev. Charles Haddock. Church School 9:45 a. m. Worship 11.

CHURCH OF CHRIST

First, Washington St. John F. Cox, minister. Sunday School 9:45 a.m. Worship 10:45 a. m. Service 7:30 p.m.

Midland

SERBIAN

St. George, 10th St. and Beaver Ave. Fr. Milorad Dobrota, Divine Liturgy — Sunday School 9:30 a.m.

PRESBYTERIAN

First, Virginia Ave. The Rev. George H. Bohlender. Sunday School 9:30 a. m. Worship 10:45.

CATHOLIC

Presentation. Penn Ave. and 8th St. Fr. Stephen Burdis. Low Masses 5:45, 7:30 and 9 a. m. High Mass 11 a.m. and 5 p.m.

BAPTIST

Mt. Olive, Ohio Ave. The Rev W. L. Harris. Sunday School 9:45 a. m. Worship 11:15.

First, 5th St. and Penn Ave. Sunday School 9:30 a. m. Worship 11.

A. M. E.

St. Paul, Beaver Ave. at 3rd and 4th Sts. The Rev. L. R. Edwards Sunday School 9:30 a. m. Worship 11.

OTHERS

Church of the Living God, Beaver Ave. at 3rd and 4th Sts. The Rev. Vanable Samuel. Sunday School 9:30 a.m. Worship 11.

Assembly of God, Beaver Ave. Sunday School 9:45 a. m. Worship 11. Service 7:30 p. m.

Midland Heights Church of the Nazarene, the Rev. John R. Reilly. Sunday School, 9:45 a.m. Worship, 11 a.m. service 7:30 p.m.

Jehovah's Witnesses, Virginia Ave. Donald Devich. Lecture 4 p. m. Watchtower Study 5:15.

METHODIST

Methodist, 9th St. and Beaver Ave. The Rev. Stanton River. Sunday School 9:45 a. m. Worship 11.

Faith Temple Church of God in Chirst. Elder Francis H. Vreen. Sunday School 9:30 a. m. Worship 11 a. m.

Salineville

UNITED PRESBYTERIAN

Calvary. Donald Ralston, pastor. Sunday School 10 a. m. Worship 11.

Grants Hill, Irondale Rd. Donald Ralston, pastor. Worship 9:45 a.m. Sunday School 10:45. Service 7:30 p.m.

CATHOLIC

St. Patrick's. Fr. Wallace Kosin. Masses 7:30 and 9:30 a. m.

OTHERS

First Methodist. The Rev. Allen Rose. Church School 10 a. m. Worship 11.

Church of Christ. Rick Beam, minister. Bible School 10 a. m. Worship and Communion 11 a. m. Service 7:30 p. m.

Assembly of God. The Rev. Delbert Miller. Sunday School 10 a.m. Worship 11 a. m. Service 7:30 p.m.

ASSEMBLY OF GOD

Monroeville (Near Salineville). The Rev. Monte May, pastor. Sunday School 10 a. m. Worship 11 a. m. Service 7:30 p. m.

New Cumberland

METHODIST

Point Pleasant, R.D. 1. The Rev. Victor W. Powell. Worship 9:30 a.m. Church School 10:30.

Trinity. The Rev. Victor W. Powell. Church School 10 a. m. Worship 11.

UNITED PRESBYTERIAN

First. The Rev. Paul W. Anderson. Sunday School 9:45 a. m. Worship 11.

OTHERS

Free Methodist. The Rev. D. A. McGaffic. Sunday School 9:45 a. m. Worship 10:45. Service 7:30 p.m.

Church of Christ. Allan Fields, minister. Bible School 10 a. m. Worship and Communion 11. Service 7:30 p. m.

Fairview Presbyterian, Pughtown, Sunday School 9:45 a. m. Worship 11.

CHRISTIAN

First. The Rev. Gerald Dietch. Bible School 9:45 a. m. Worship 11. Service 7:30 p. m.

Emmanuel. Sunday School 9:45 a. m.

East Palestine

EVANGELICAL

United Brethren. The Rev. Guy E. Smith. Worship 9:45 a. m.; Church School 10:45 a. m.

Lakemont Church of Christ, New Waterford R. D. 1. Charles Doughty, minister. Sunday Worship 10 a. m., Bible School 11 a. m., evening service 7:30.

This Year EVERYBODY'S Voting For
DICKSON
☒
County JUDGE
(Paid Political Advertisement)

The CHICKEN MANOR
SUPER HIGHWAY, WELLSVILLE DIAL 532-2804
OPEN DAILY 10 A.M. to 11 P.M.

COMPLETE DINNER $1.00
STEAKS
SEA FOODS
ROASTS
FOOD-TO-GO
HOMEMADE PIES

LOOK FOR THIS

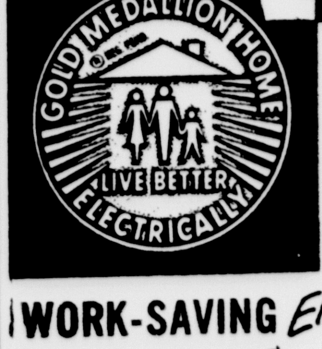

...AND GET
WORTH MORE
Electric HEATING
HOUSEPOWER
LIGHT for LIVING
WORK-SAVING Electric APPLIANCES
OHIO POWER COMPANY

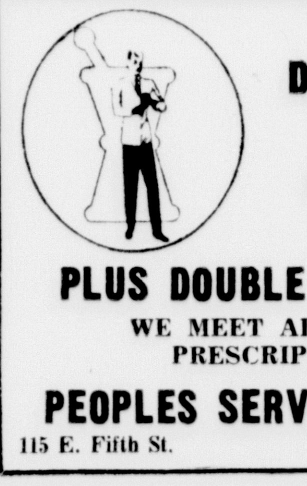

EXTRA LOW
DISCOUNT PRICES
ON
PRESCRIPTIONS
AT PEOPLES
PLUS DOUBLE PLAID STAMPS
WE MEET ALL ADVERTISED PRESCRIPTION PRICES
PEOPLES SERVICE DRUG STORE
115 E. Fifth St. FU 5-3131

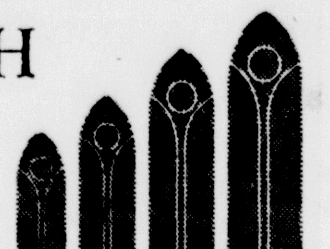

WITH AN EYE TO PERFECTION

An artist takes a strip of glass with flaws and imperfections (something you and I would carelessly discard), and transforms it into stained glass of unbelievable beauty.

And God makes possible another transformation . . . although our souls are scarred, He can help us develop into creatures of inward beauty and usefulness.

Through Him we can learn to overcome weakness with newfound strength. We can learn to have faith because we know the anguish of despair. We can learn to love—both God and man—because we know the emptiness of living without love.

Through regular church attendance and prayer, we too, can transform our flaws and weaknesses into beauty of character and fitness of purpose.

THE CHURCH FOR ALL
ALL FOR THE CHURCH

The Church is the greatest factor on earth for the building of character and good citizenship. It is a storehouse of spiritual values. Without a strong church, neither democracy nor civilization can survive. There are four sound reasons why every person should attend services regularly and support the Church. They are: (1) For his own sake. (2) For his children's sake. (3) For the sake of his community and nation. (4) For the sake of the Church itself, which needs his moral and material support. Plan to go to church regularly and read your Bible daily.

Sunday Job 40:6-14
Monday Psalms 27:1-6
Tuesday Psalms 96:1-6
Wednesday Romans 12:1-8
Thursday I Corinthians 1:18-25
Friday Ephesians 2:1-10
Saturday Hebrews 11:32-40

Copyright 1966, Keister Advertising Service, Inc., Strasburg, Va.

This Series of Ads is Being Published Each Week Under the Auspices of the East Liverpool Ministerial Association and is Sponsored by the Following Business Establishments:

DIVERSIFIED SAVINGS & LOAN CO.
1st St. & Virginia Chester, W. Va.

ARNER FUNERAL HOMES
Alvin L. Arner, Director
East Liverpool Chester, W. Va.

BRICKER'S ISALY
Dairy Products
116 E. Sixth St. E. Liverpool

BLOOR'S PHARMACY
Prescription Chemist
East Liverpool—Wellsville—Toronto

THE FRANK CROOK COMPANY
The Best Place To Buy After All
7 Floors of Beautiful Furniture
112 E. Fifth St. FU 5-2370

HANCOCK COUNTY FEDERAL SAVINGS AND LOAN ASSOCIATION OF CHESTER
Chester, W. Va.

MacLEAN FUNERAL HOME
Dependable Service Since 1881
Wellsville, Ohio 532-1553

SEVY'S PRESCRIPTION PHARMACY
Phone 386-6656
2241 St. Clair Ave. East Liverpool

FIRST FEDERAL SAVINGS & LOAN ASSOCIATION
1032 Penna. Ave. 385-4204

DALE K. ALLISON AGENCY
Chester, W. Va. 444 Carolina Ave.

HILLS DEPARTMENT STORE
St. Clair Plaza Calcutta

THE POTTERS BANK & TRUST CO.
East Liverpool — Wellsville
Member of the Federal Deposit Insurance Corp.

SMITH'S FARM SUPPLY
Youngstown Road 386-6458

RAY WILSON SUNOCO SERVICE
1247 Penna. Ave. FU 5-0063

HARRY G. TICE
Self Serve Market
1644-46 Ave. East Liverpool

TRI-STATE LANES
Rt. 170 Calcutta Ph. 385-1033
East Liverpool

THE POTTERS SAVINGS & LOAN CO.
512 Washington Dial 385-0770

THE MILLIRON COMPANY
105 Second St. 385-1035

THE CHAMBERS COMPANY
Mulberry Street

MASON COLOR & CHEMICAL WORKS, Inc.
East Liverpool, Ohio

HERCHE'S DRUG STORE
Use Medicine Only On The Advice Of Your Doctor
Chester, W. Va. EV 7-1369

OHIO POWER COMPANY

THE FIRST NATIONAL BANK
Member of Federal Deposit Ins. Corp.

HAYS OIL COMPANY
5th & Broadway 385-0514

LITTEN MOTOR SALES
"By George"
483 Walnut Street 385-1220

Miss Ann Johnston, instructor for the "Head Start" class at Westgate School, explains plastic construction toy to one of the 15 youngsters she had in session.

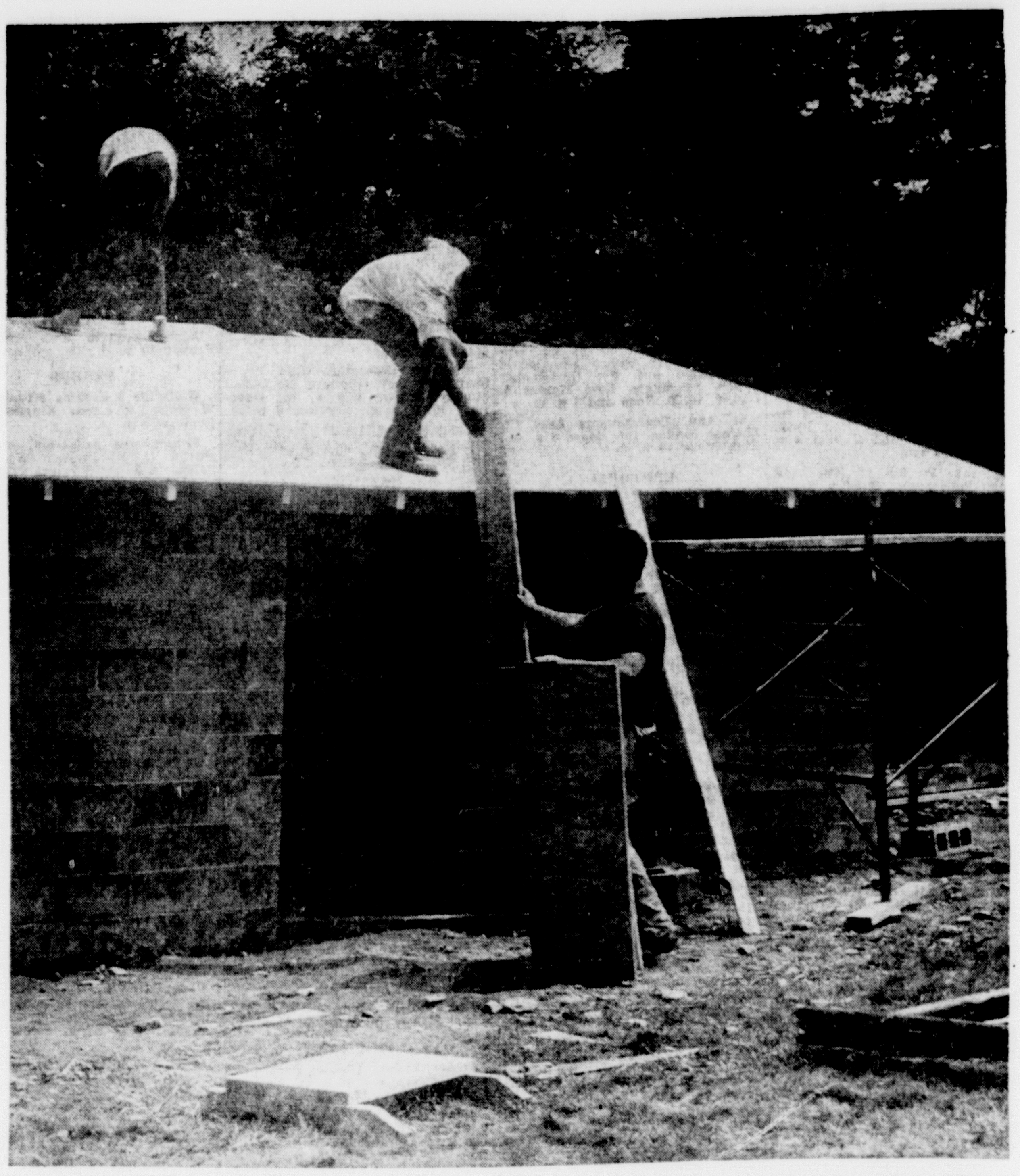

Construction of this cement block building at Hammond Park near Wellsville was only one of several projects undertaken by Youth Corps boys there.

Many Programs Aid Youth

Report On Poverty War

HOW DO YOU measure a change of attitude? In what way do you evaluate the look of a 5-year-old girl who sees her first cow or analyze the feelings of a 17-year-old boy who is taught a new way to work with his hands and get paid for it?

This past year, several hundred young people in the Tri-State Area have taken part in a wide variety of programs — jointly sponsored by federal agencies and local schools and organizations — designed to give new viewpoints of life, new skills and new inspiration to help change present patterns of underprivileged existence.

Under the Economic Opportnity Act, these projects have included "Head Start" classes for pre-kindergarten children and neighborhood Youth Corps work for teen-aged boys and girls.

Thirty youngsters in East Liverpool, about 60 in Hancock County and 29 at Wellsville have taken part in the "Head Start" programs, while 60 young people in Wellsville, Lisbon and Beaver Local and elsewhere have benefited from the Youth Corps program.

In addition, hundreds of boys and girls have participated in various phases of the Elementary and Secondary Education Act in the three-county area.

FIFTEEN YOUNGSTERS each have been attending the pre-school classes at Westgate School taught by Miss Ann Johnston and at Horace Mann School taught by Mrs. Wanda Greenwood.

These children have all received tuberculosis testing, urine and blood tests, dental examinations and work immunization shots, physical, eye and ear examinations, and have been given vitamin and iron supplements, shoes, when needed, by the Federation of Women's Clubs, and equipment and toys from various donors.

The Lions Club has helped with vision problems, and Mrs. Edna Jones, school nurse, has worked closely with the program.

At Wellsville, the youngsters were given the same tests, examinations and help, with shoes obtained from the school charity fund and vision problem aid from the Kiwanis Club. Teachers were Mrs. Edythe Elkins at McDonald School, and Miss Mary Ann Potts at Garfield School.

Various field trips were taken—to fire stations, a farm and elsewhere—and special visitors invited, such as policemen.

The youngsters received mid-morning glasses of milk along with a luncheon meal before going home after the daily morning sessions from 9 to noon.

Four classes were taught at Pughtown by Clayton Jennings and Miss Susan Hanlin of Weirton, Mrs. Dorothea Pattison of Chester and Mrs. Ruth Fuller of Newell. The youngsters were from Chester, Newell, Pughtown, New Cumberland and Weirton areas, according to Mrs. Mary Fluharty, director.

More important, these boys and girls from low income families were taught various fundamental aspects of basic living which, because of their restricted environment, they had not learned to the same extent as youngsters of other families.

Charles Wilfing, federal program coordinator at Wellsville, and Tony LaNeve, East Liverpool coordinator, state the program is "worthwhile," and describe various changes in attitude which the youngsters have undergone in the classes which began June 27 and ended this week.

Mrs. Fluharty points out this was the second year Hancock

EAST LIVERPOOL REVIEW

Feature Pages

East Liverpool, Ohio, Saturday, Aug. 20, 1966—Page 8

had "Head Start," and said the first grade teachers last fall and winter reported the children in the program had benefited a great deal.

PART OF THE "war on poverty" program, the "Head Start" classes help to put the economically deprived youngsters on par in terms of experience and basic instruction with children more fortunate.

Another part of the poverty war in operation in the area is the Neighborhood Youth Corps which is designed to put young men and women to work at $1.25 an hour, learning some basic manual skills on projects which improve parks, roads or other community areas.

At Wellsville's Hammond Park, 25 boys and five girls have been at work for several weeks, the youths constructing picnic tables, clearing brush and erecting outdoor grills and rest-room facilities and undertaking other improvements, the girls learning office procedures, library work, furniture cleaning and home management.

Eight youths have been working at the Beaver Creek State Park, helping the renovation of Gastons Mill, painting, clearing brush, building trails and removing trees and logs.

Twelve boys have been involved in a special Youth Corps project at Beaver Local, some doing work on buses at the school garage, other aiding in a number of summer maintenance and repair projects.

At Lisbon, 15 boys have been busy—nine at Willow Grove Park, clearing a hillside for picnicking facilities and building and erecting tables, and improving the park at the Square, and five boys have been working in the Lisbon Cemetery clearing brush, painting and working on the mausoleum.

MOST OF THESE young people have taken a real interest in their new pursuits, according to Miss Catherine Franzetta, director of the Columbiana County Community Action Committee which overseas these projects.

One boy who has worked at Beaver Creek State Park is planning to go into forestry work. Others have used their new work knowledge with brick and concrete or wood to build things at home or for others.

Another youth frankly admits the work has kept him out of trouble. "I'd been down on the corner, no tellin' what I'd be doin' by now."

In each of the projects, supervision is provided by the locally sponsoring group which also contributes to the expense of the program, either by money payment or by "in kind" equivalent of payment by contributing tools, vehicles, office space or other facilities.

FEDERAL MONEY from the Elementary And secondary Education Act, (ESEA) also known as "Title One" program, has been used extensively for remedial and enrichment programs in schools throughout the area.

About 900 East Liverpool public school and parochial school youngsters enrolled in the program which began June 13 and ended Aug. 5, featuring classes in remedial arithmetic and reading, cultural programs, personal health and life training along with developmental reading and instruction labs.

LaNeve said the programs were aimed at improving the education status of deprived young people, either economically or educationally, with first priority given to those in low income groups. Some 28 instructors were in charge of the program estimated at $77,000.

Also under the city ESEA "Title Two" program, designed to improve library resource materials, some $12,000 worth of films, film strips and books were provided for school libraries.

In Southern Local Schools, for special ESEA projects were undertaken during the summer—a musical enrichment program for 70 youngsters, a youth work training project for 16 youths on maintenance and repairs, a typing course for 31 students, and a pre-school program for 65 boys and girls who will be first graders. Total cost was $38,000.

Midland's ESEA program amounted to $40,000. It included remedial reading for 90 students, two branch libraries in which 184 young people registered to check out books, story telling sessions at playgrounds in conjunction with the library projects, and an instructional materials center attended by an average of 45 students a week and which featured special instruction and demonstrations at playgrounds.

The ESEA funds have been utilized in several other school districts.

IT IS DIFFICULT to determine the full effectiveness of these programs. For the most part, "Head Start," the Youth Corps projects and the remedial and enrichment classes have aided a large number of young people in "catching up" with other young people in terms of learning, experience, cultural development and social relationships.

Some of the especial needful have not benefited because they or their parents refused to take part. In other cases, youngsters have quit or simply have not gained much from the programs.

However, most important, the opportunity and the challenge was offered, and many did profit from these programs.

Futhermore, even broader and more in depth programs are being planned for the latter part of this year and next.

Year-round "Head Start" programs, new 'in school' Youth Corps projects and other proposals are being developed. An adult education system is eyed for East Liverpool, cutural centers are planned for Hancock, various community improvement projects are being studied—all aimed at uplifting the lower income groups and changing the pattern of poverty which so often is a continuing process for deprived families.

Boys in the Lisbon Youth Corp project have improved park area in Village Square.

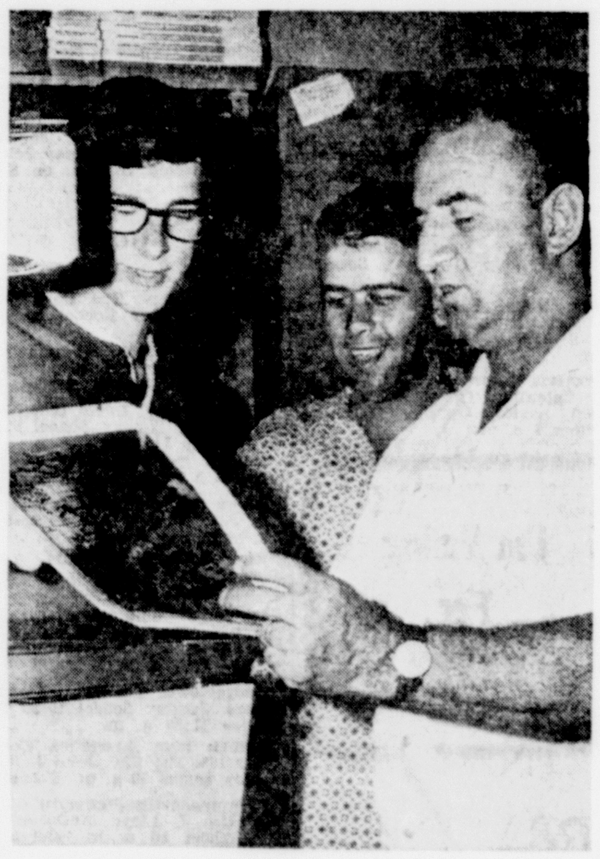

George Ordich explains instructional materials to Midland students.

Mrs. Jean Tipton, school nurse, and Mrs. Edith Elkins talk with Wellsville "Head Start" youngsters.

Story telling sessions were held at Midland playgrounds by Miss Carol Yetso, aide in the ESEA Program there.

Outdoor Notes

By HARRY STEWART

Review Staff Member

AUTUMN IS IN the air and the "dog days" of summer are slowly passing. The late evening air is taking on a slight chill and the sun requires just a bit longer to warm things up in the mornings.

If you don't believe it, just take a good hard look at the signs offered by nature. Wildlife knows even if you don't.

Birds seem to be gathering more and more in flocks as if preparing for the forthcoming trip south. Groundhogs are growing bigger every day, busily stuffing themselves with clover and hays, storing up enough fat for the forthcoming winter.

Ground squirrels are very active, gathering in stores of nuts and seeds. If you haven't noticed these signs, what about the fact soft craws are getting more scarce along the creeks.

Grasshoppers have about reached their full growth, as have many of the other insects.

The first flurry of snow is a long way off, but the signs that fall is coming are beginning to show.

FISHING IS NOT the best, but it also isn't the worst. Strangely enough—and I say this in all honesty fellows—the best fishing has been during the early afternoon.

Most of the reports of catches of any note have been made between noon and 4 o'clock. I said this earlier this year. I couldn't understand it then and I still don't.

Fishing should improve immensely in the next two months. The shorter days and cooler water temperatures of the approaching fall season ought to provide excellent fishing. In September and October fish fatten up in preparation for the winter months. This is when the "big ones" bite the best.

But, this also is the period when hunting season opens and the rods are put aside as sportsmen take up their guns in pursuit of game.

September and October are my favorite months for fishing Beaver Creek. Nothing, to me at least, is more enjoyable than walking along the creek in late evening, plug casting.

Walleye fishing has been holding up remarkabley well all summer in Mosquito Lake, Pymatuning Lake and Lake Milton, according to the Division of Wildlife.

OHIO'S NEW 1966-67 hunting and trapping licenses have been sent to more than 3,000 outlets. The new license becomes effective Sept. 1.

Resident licenses are $1 and non-resident $20, plus a 25 cent issuing fee. When you buy your license, be sure to ask for a digest of laws.

Game seasons opening in early September are rails and gallinules, Sept. 1; squirrel, Sept. 9, and teal, Sept. 16. Hunting on licensed shooting preserves also becomes legal Sept. 1.

WITH HUNTING season just around the corner, Buckeye sportsmen are encouraged to begin conditioning their dogs. The Division of Wildlife maintains training areas on many of its public hunting facilities where dogs can be worked the year around. However, after Aug. 31, most public hunting areas in their entirety will be open for working hunting dogs.

Dogs are a valuable asset when going afield for upland game, waterfowl and certain species of forest game. They aid in conservation of game by finding crippled and downed birds, rabbits and other game which otherwise would be lost.

An efficient hunter-dog team results from early proper field training and makes the hunting more pleasurable, more productive and less strenous.

I enjoy hunting behind a good dog. I find pleasure in just watching and listening to a good dog chase a rabbit.

But, I dislike seeing a hunter mistreat a dog when he doesn't do what the owner apparently thinks he should. All dogs are not field champions. Most will make mistakes, just as you and I.

Sometimes I have to shake my head in wonder when I see a hunter whipping his dog one minute and the next ordering him to get back on the trail. True, dogs have to be disciplined, but beaten and kicked, no.

Wonder how hard some dog-owner would work if his boss treated him like he treats his dog?

ZEPPERNICK LAKE is one of 10 different water areas in the state to have been stocked recently with eastern chain pickerel fingerlings. A total of 2,656 fingerlings were placed in the lakes. They were produced at the Akron and St. Marys Fish Farms. If they survive, you can count on some good light tackle fishing about two years from now.

I AM ON VACATION this week, spending part of my time just loafing with the family at Guilford Lake.

While bluegill fishing with my children—I took advantage of the time to practice my fly casting—I noticed an awful lot of discarded monofilament line along the shore and in the edge of the water.

I wouldn't ordinarily have given it much thought, but I recently read an article by a U.S. game biologist who cited the number of ducks, geese, and birds that are found dead each year, tangled in monofilament line.

The birds and waterfowl get trapped in the line and are either unable to fly or swim. Often they get their heads entangled attempting to pick it off. The harder they struggle, the tighter the line grows.

So the next time your line gets tangled and you have to cut off a long piece of it, don't just leave it lying on the ground. Either ball it up and stick it in your pocket until it can be discarded or ball it up and touch a match to it. Remember, the bird you save may be one you'll see over your gunsights the coming season.

One other thing, the trash discarded by fishermen along the shoreline is deplorable.

Fishing isn't like it is in Canada or some other "hot spot," but we are very fortunate in Columbiana County to have the waters available that we do have. We cry every time we hear of an industry dumping wastes into our streams and then turn around and despoil them ourselves.

The fire season also is on us and a discarded cigarette or match could easily burn over a woodland or field that possibly would have yielded a few squirrels or rabbits.

So for the entire Tri-State area I would like to suggest the slogan:

KEEP IT CLEAN
KEEP IT GREEN

TWIRLER TROPHY WINNERS. East Liverpool High School's nine majorettes won a third place award at a "Tri-State Majorette Contest" held Wednesday at Kennywood Park at Pitt sburg. The city twirlers were the smallest of the 16 competing groups. Left to right are Donna Davis, Colleen Schafer, Karen Simpson, Marsha Merriman, Pat McKinnon, Julie Tolson, Deb by Eddy, Linda Hamilton and Karen Jones.

NITE
VE ★
UN ★
REE ●
M.—
EEN!
PS

Youth, 16, Uses Birthday To Become Driver, Pilot

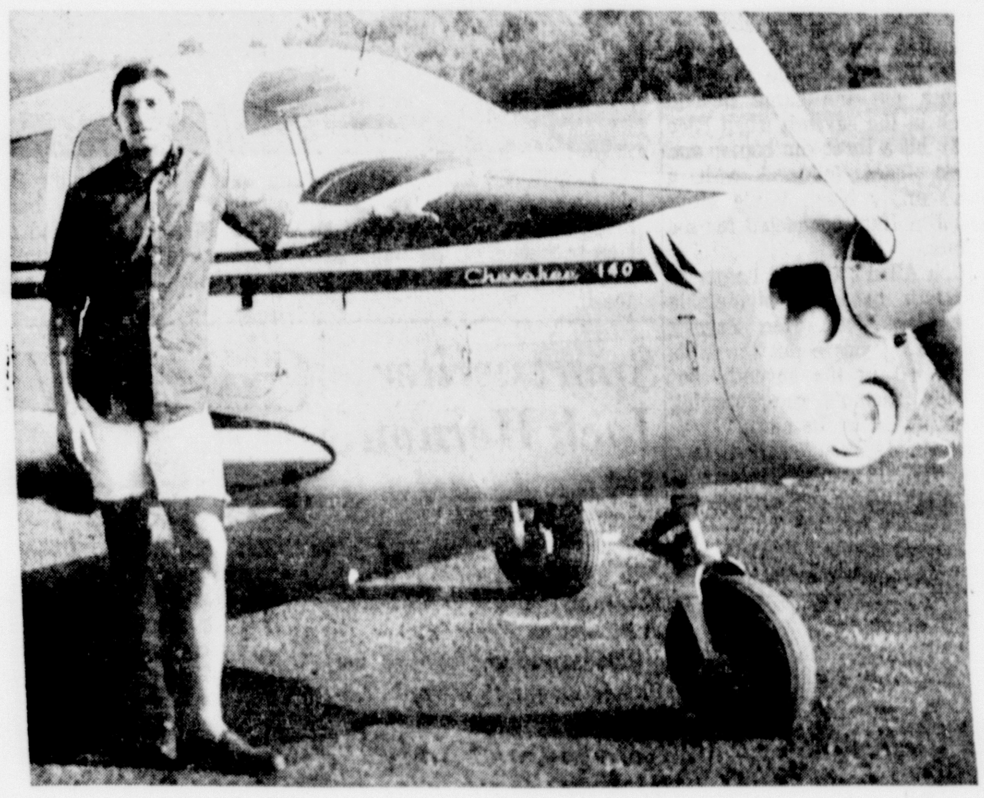

Roger Aronson stands by 1966 Piper Cherokee after solo flight.

Following a tight timetable, an East Liverpool youth made his 16th birthday notable by obtaining an Ohio driver's permit, then receiving a student pilot's certificate and making his first solo plane flight — all in the space of a few hours.

Roger Aronson, son of Mr. and Mrs. George A. Aronson of 2300 St. Clair Ave., covered a lot of ground — and some airspace — in accomplishing the feat.

He obtained the driver's license at Lisbon and then received his student certificate and soloed at the Beaver County Airport near Beaver Falls.

THE 16TH BIRTHDAY anniversary was a special milestone for him on two counts. Ohio law does not permit a prospective driver to obtain even a temporary instruction permit until he is 16. Federal regulations allow a student to receive flight instruction if he is under 16, but he cannot solo without a student pilot's certificate. And an applicant must be at least 16 to obtain the certificate.

Roger and his father worked as a team in achieving the two goals. The father, an attorney, has been a flier since 1927.

They were in Lisbon at 8:30 a.m. to apply for Roger's learner's permit. He scored 100 per cent on the two accompanying tests, one on the rules of the road and the other on sign recognition. Then they went to the nearest deputy registrar's office to obtain the instruction permit and returned to the license examiner's station.

ROGER PASSED the driving test, although it rarely is given on the same day a learner's permit is issued, except in the case of an adult. Then he and his father returned to the registrar's office to obtain the driver's license.

From there they went to a physician's office, where Roger passed the physical examination that must accompany an application for a student pilot's certificate. The next stop was the airport, where Roger received the certificate.

He made a few landings with his instructor, Dale Rabessi of the Moore Aviation Service, and then was permitted to solo.

Roger will be a junior next term at East Liverpool High School. He is a member of the Key Club.

Stamps In The News

The Republic of China (located on the island of Formosa) is endeavoring to publicize the peaceful customs and traditions of the Chinese people for all the world to see via postage stamps, reports the World Wide Philatelic Agency. The new stamp, part of the folklore series, depicts "Dragon Boat Racing" and is multicolored. The value is $2.50.

The biggest Chinese festival of the summer season is the Dragon Boat Race. Dragons are used to decorate the racing boats because they symbolize strength of mind and body.

Dragon Boat Racing owes its origin to famous poet-statesman, Ch'u Yuan, (circ-343-277 B.C.) who had an ar-

gument with the King and drowned himself. As a remembrance, the Chinese people rowed boats to the spot of the tragedy every year and threw rice as a sacrifice to the dead. Gradually the ceremonies changed until today it is a festival of amusement celebrated by young and old.

This stamp as well as others mentioned in the column, are available at your local stamp dealer or stamp section of your department store.

THE THIRD issue of the Minkus Stamp Journal is now off the press and contains many interesting articles, illustrations and special departments. The cover story "Medicine, Stamps and the History of Man" by Dr. Joseph H. Kler, traces through stamps the important men and achievements of medicine from ancient Egypt to the present. Another story of interest by Robert Hessen tells the background of the Bill of Rights in connection with the new U.S. commemorative stamp.

In addition to the stories there are sections devoted to new stamps, a philatelic quiz and crossword puzzle.

THE REPUBLIC of Congo has released two new stamps honoring the "Sixth World Day of Meteorology" conducted by the World Meteorological Organization, specialized agency of the United Nations. The new stamps feature views of the Congo.

Senior, 60, Gets Degree

A real senior member of the group of Youngstown University seniors receiving degrees today at the university was Ernest P. MacKenzie of 306 Washington St. — 60-year-old teacher and ex-pottery worker.

MacKenzie, after working in area decorating shops for 36 years, decided — when 54 — he would like to further his education, while other men his age were pondering retirement plans.

He enrolled for evening courses in 1959 at the Kent State University Center here, and while working at the Hall China Co., got up early enough in the mornings to study an hour or two before going off to his job.

He attended classes for three years at the Kent and Geneva College extension centers.

In 1961 he was stricken with a heart attack, and thought his days of work and study were finished. But after six months of rest, he decided to tackle the books again, and enrolled at the Kent Center at Salem, commuting for a year.

In June 1963, he transferred to the Youngstown campus, and achieved the dean's list several times. After obtaining sufficient credits in elementary education, he received a teaching contract in Beaver Local School District where he is on the faculty this fall.

Ernest MacKenzie earns college degree at 60.

For three years, he has traveled to Youngstown twice a week at night during regular school semesters, and in the summer, attended daily classes at the university, averaging 100 miles a day, five days a week.

He has also studied four to six hours a night preparing for classes, and most of his weekends have been with the textbooks, leaving little time for relaxation for him and his wife, Dorothy.

But today, he received a bachelor of science degree in education, and is contemplating further studies, perhaps for a master's degree.

Food Favorites

AN OVEN MEAL

An oven meal including chicken and vegetables, topped with a tempting dessert, will put any family in a happy frame of mind at meal time. Mrs. Evelyn Sanders of 1905 Allison St. sends these recipes which call for the same temperature and cooking time.

Oven-Fried Chicken

3 to 3½ pounds frying chicken
½ cup flour
½ teaspoon salt
½ cup fat

Dredge chicken with flour and place in baking dish—pour fat over each piece of chicken. Bake 375 degrees for 1½ hours.

New Potatoes and Peas

6 new potatoes
1 cup peas
1 tablespoon salt
¾ cup water
2 tablespoons butter

Put in casserole and cover. Bake 375 for 1½ hours.

Spiced Prunes

2 cups dried prunes
1½ cups water
½ cup sugar
¼ teaspoon dry mustard
½ teaspoon cinnamon
½ teaspoon cloves

Put in two - quart casserole. Mix together ingredients. Bake 375 for 1½ hours.

Cherry Cobler

1 No. 2 can sour red cherries
2 tablespoons flour
½ cup sugar
1 cup flour
1½ teaspoons baking powder
dash of salt
2 tablespoons of shortening
1-3 cup milk.

Place cherries in greased pan 8 x 8 x 2 inches. Sprinkle with two tablespoons of flour and sugar. Sift together remaining dry ingredients.

Put in shortening and add milk to make soft dough. Roll out on lightly floured board to fit utensil and score in six squares. Place over cherries. Bake 375 degrees for 1½ hours.

Wrong Car

JUNCTION CITY, Kan.—A thief stole an expensive new car from a dealer. What he did not know was that the vehicle had been delivered by transport with less than a gallon of gasoline in its tank. The thief drove off in style, but ran out of gas before he had gone six miles, and he had to abandon the new fine car.

You And The Law

Joe was driving his car down the road when a big truck ran a stop sign and ran into him. His car was demolished and Joe was hospitalized. "Who owned that truck?" he demanded. "I'll sue them for every cent they're worth."

It turned out, however, that the truck was owned by the state of Ohio. Joe could not sue. He learned that the state is immune from suits for damages.

THE CONSTITUTION of Ohio grants the state and its political subdivisions sovereign immunity from law suits. In England, a subject could not sue the king. The theory was that the king could do no wrong. The tradition has been carried down to Ohio law — and the law of most states. The best Joe can do is to carry his claim to the Sundry Claims Board, an administrative board from which there is no appeal.

In another room of the hospital there was a woman who had been run down by a city police cruiser. She was in the same boat. The city has sovereign immunity too.

There have been repeated attempts to enact legislation to waive the state's soverign immunity and permit citizens to sue in cases like Joe's, but none has been successful.

THE GOVERNMENT of the United States also has sovereign immunity. But Congress created a court of claims where citizens can sue the federal government if they are run over by say an Army jeep.

Of course, Joe can sue the driver of the truck. But the state carries no insurance on its drivers and the driver may be a person who is unable to pay Joe's damages.

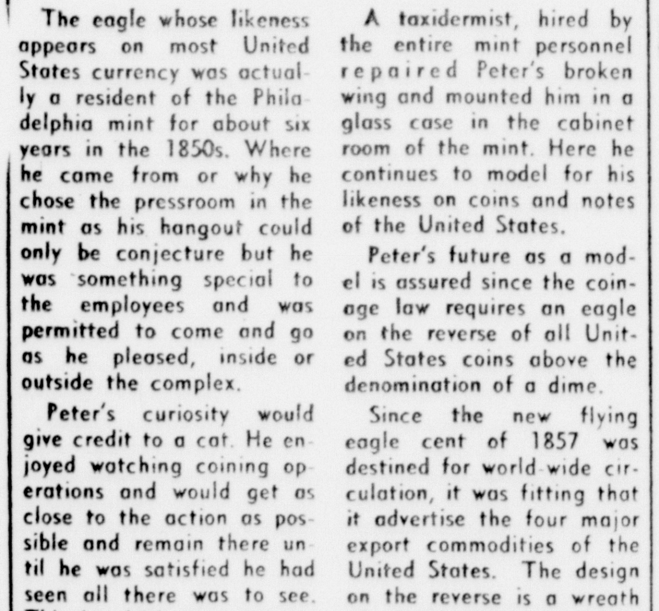

The eagle whose likeness appears on most United States currency was actually a resident of the Philadelphia mint for about six years in the 1850s. Where he came from or why he chose the pressroom in the mint as his hangout could only be conjecture but he was something special to the employees and was permitted to come and go as he pleased, inside or outside the complex.

Peter's curiosity would give credit to a cat. He enjoyed watching coining operations and would get as close to the action as possible and remain there until he was satisfied he had seen all there was to see. This inquisitiveness was respected by the workmen but it was to lead to Peter's destruction.

It happened during a test strike of a new die. Peter became so engrossed that he failed to notice someone starting the press on which he was perched. The lurch of the flywheel threw him to the floor causing injuries that proved fatal in spite of the care and attention given him by his friends.

A taxidermist, hired by the entire mint personnel repaired Peter's broken wing and mounted him in a glass case in the cabinet room of the mint. Here he continues to model for his likeness on coins and notes of the United States.

Peter's future as a model is assured since the coinage law requires an eagle on the reverse of all United States coins above the denomination of a dime.

Since the new flying eagle cent of 1857 was destined for world wide circulation, it was fitting that it advertise the four major export commodities of the United States. The design on the reverse is a wreath of corn, cotton, tobacco and wheat.

★ ★ ★

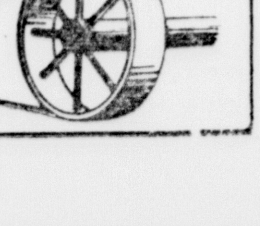

OFF THE RECORD By Ed Reed

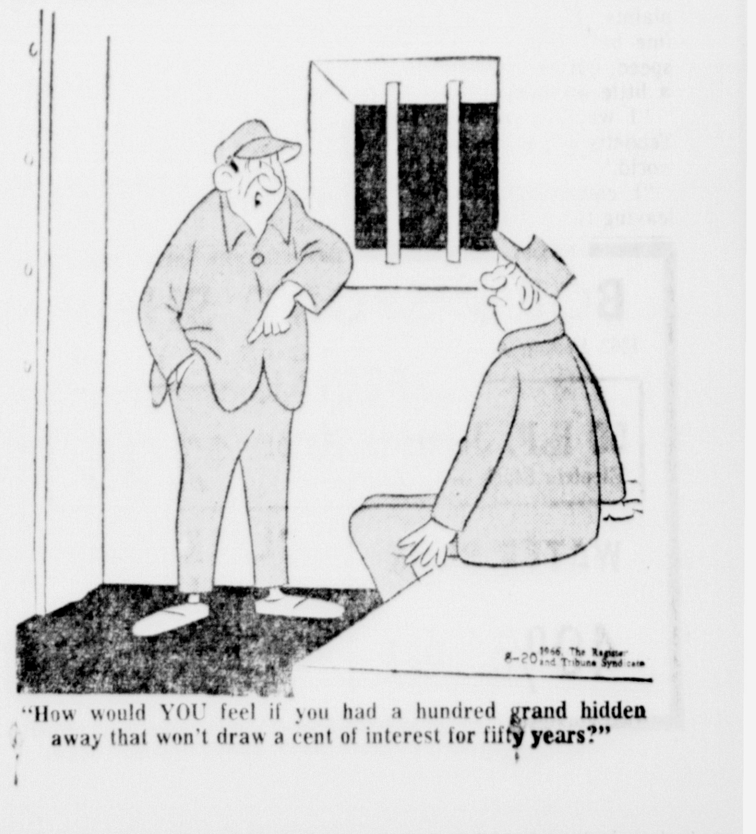

"How would YOU feel if you had a hundred grand hidden away that won't draw a cent of interest for fifty years?"

ster Has Dodgers Number Again In Fourth Shutout

ates Drop 3rd Row, Hold First

By MURRAY CHASS
Associated Press Sports Writer

rry Jaster must wait until the last week of the to find out if he's another Grover Cleveland nder.

aster, St. Louis' rookie southpaw, posted his h shutout of the season against Los Angeles Friday night as the Cardinals defeated the Dodgers 4-0.

e shutout left Jaster one y from equalling the major-gue record of five in one sea- against one club. Only two tchers have accomplished the eat in modern times, one in each league.

Alexander did it for Philadelphia against Cincinnati in 1916 in the National League, and Tom Hughes of Washington did it against Cleveland in 1905 in the American.

If Jaster is to tie the mark, he'll have to do it in the Cardinals' four-game series with the Dodgers Sept. 26 through Sept. 29.

The 22-year-old left-hander has no concrete explanation for his incredible success against the Dodgers, who are only two games out of first place in the NL.

"I can't explain it," he said after pitching a five-hitter. "I've just had real good stuff every time I pitched against them. They don't have any home run hitters, and I just rear back and throw."

"I'm too careful against some of the other teams in the league. When I am careful is when I get hurt."

Jaster apparently is too careful just about every other time he pitches. His four shutouts against Los Angeles are the only four he has this year, and they also represent the only four games he's completed in 13 starts.

He's 8-3 over-all with a 3.43 earned run average. But deduct his 36 consecutive scoreless innings against the Dodgers, and his ERA soars to 5.46.

In other NL games Chicago edged Pittsburgh 4-3 in 10 innings, Atlanta downed San Francisco 8-5, Philadelphia nipped New York 5-4 in 10 and Houston topped Cincinnati 4-3.

In the American League, Detroit crushed Baltimore 10-4, Cleveland nipped Chicago 3-2 in 10, Minnesota edged Boston 2-1, Washington trimmed California 5-3 and New York defeated Kansas City 7-5, then lost 1-0.

Julian Javier gave Jaster all the support he needed, driving in two runs with a single and a dcuble.

The Pirates lost their third straight game. They tied the game 3-3 on Roberto Clemente's two-run single in the eighth, but Chicago won in the 10th when Glenn Beckert singled home George Altman, who had reached first on Donn Clendenon's fumble.

By losing, San Francisco remained a percentage point behind Pittsburgh in the NL race. Atlanta put the game beyond reach in the seventh when Rico Carty hit a three-run homer and Mack Jones followed with a bases-empty blast. Willie Mays and Jim Hart connected for the Giants.

Rich Allen's two-out homer in the 10th boosted Philadelphia past New York. Ken Boyer's run-scoring single put the Mets ahead 4-3 in the seventh, but Harvey Kuenn's run-producing single tied it in the ninth.

Sonny Jackson rapped four hits, the last a ninth-inning single after which he scored the winning run for Houston on Rusty Staub's single. Jackson also hit a two-run homer in the first.

LAWSON'S REIGNED AS champions of the Wellsville Babe Ruth League for the 1966 season. Members of the championship squad include, seated in front, Anthony Roberts, batboy: first row, left-to-right, manager Ray Sirianni, Larry Brewer, Brian Kessel, Jim Stacey, Mike Prosko, Bob Burrows, and assistant manager Bernie Krawiec. Second row — James Sarocco, vice president of the Babe Ruth League, Steve Betz, Raymond Sirianni Jr., Albert Luckino, Ricky Ross, Bob Williams, Bob Marcin, and Philip DeSenze, president of the Babe Ruth League. Team members missing include Ricky Maurer and Randy Jones.

Tiger Southpaw Slows Baltimore

By DICK COUCH
Associated Press Sports Writer

Mickey Lolich is catching up fast with Denny McLain — perhaps a little too fast for the Detroit Tigers.

Lolich breezed to his fifth victory in six decisions since the All-Star break as the Tigers stunned Baltimore's American League leaders 10-4 Friday night.

The stylish Tiger left-hander now has a 12-8 season record, compared to 14-10 for teammate McLain, who has dropped six of seven since starting for the AL Stars at St. Louis July 12.

The Tigers' fourth straight victory trimmed Baltimore's fat margin to 12½ games. They hope to cut it further today and Sunday — despite the apparent loss of Al Kaline for the final two games of the three-game set.

But, had Lolich and McLain not been going in opposite directions for the past month, the Tigers would be knocking at the door. On July 15 they were six games off the pace and McLain was the league's top winner at 13-4.

The young right-hander took his fifth loss the next day and still hasn't braked his tailspin. And the Tigers have never been seven or more games away since then.

Lolich, however, has kept the Detroit pitching staff afloat — with help from right-hander George Wilson — during McLain's demise. Lolich's only setback since the All-Star interval was a 2-1 loss to Kansas City on July 30.

In other AL games Friday night, the Minnesota Twins edged Boston 2-1 for their fifth straight victory; Cleveland nipped Chicago 3-2 on Leon Wagner's 10th inning homer; Washington downed California 5-3 on Frank Howard's three-run blast and Kansas City shaded New York 1-0 after bowing to the Yankees 7-5 in the opener of their doubleheader.

Baltimore starter Eddie Watt hit Kaline on the right hand with a pitch, forcing in one of three Tiger runs in the first inning and sending the Detroit star to a hospital for X rays. There was no fracture but he suffered a painful bruise on the fourth finger of the hand and is expected to be out of action for several days.

The Orioles, who had won five in a row, bounced back with three runs in the second but Lolich's bunt single touched off a two-run rally in the bottom of the inning that sent the Tigers ahead to stay.

Earl Battey's two-run double in the first inning gave the Twins their winning margin and helped Jim Kaat register his 18th victory — tops in the league. Kaat needed relief help from Al Worthington in the eighth after checking the Red Sox on four hits through seven innings.

Wagner's 21st homer, off Juan Pizarro with one out in the 10th, broke a 2-2 deadlock. Fred Whitfield and Rocky Colavito also homered for the Indians.

Howard's 15th homer, after singles by Bob Saverine and Jim King in the sixth inning, brought the Senators from behind. Bobby Knoop homered for the Angels, who have lost five in a row.

The Yankees scored four runs off Jim Nash in the second inning of the opener and handed the Kansas City rookie his first major-league loss after seven straight victories.

In the second game, pitcher Lew Krausse scored a disputed run on Bert Campaneris' ground rule double in the eighth inning, breaking a scoreless tie. Krausse, who had stopped at third when Campaneris' drive was touched by a fan in the right field corner, was waved home by the umpires, who ruled he would have been able to score if the ball had remained in play.

Wellsville Ruth Stars Will Play On Sunday

The Wellsville Babe Ruth All - Stars will meet Irish Brands - DeSarro Supplier of the advanced Ruth League, Sunday at 2 p.m. at Hammond Park.

Meet The Indians Night Is Set At Southern Local

A "meet the Indians night" will be held at Southern Local High School Tuesday at 8 p.m.

Members of the football squad, coaching staff and cheerleaders will be introduced with the public invited.

Beau Bell, Southern's new football coach, said 30 players, not including freshmen, reported to opening drills Friday. Bell explained he was impressed with the work of fullback Chuck Carter and offensive tackle Bob Hill.

Tebbetts Resigns

Birdie Goes Out With A Victory

CLEVELAND (AP) — The Cleveland Indians defeated Chicago 3 - 2 Friday night, not knowing that it was the last game of the season for Manager Birdie Tebbetts.

The victory softened Birdie's farewell, but after telling the players he had resigned, Tebbetts told sports writers that "that was a tough thing. When I told them that, I turned around and walked away."

The official announcement of Tebbetts' resignation came in the office of General Manager Gabe Paul after the 10-inning ball game.

"It is with great regret I make this following announcement," Paul told sports writers called to a news conference shortly after the game.

"Birdie Tebbetts is leaving his position as manager of the Indians and is being succeeded by George Strickland."

"Birdie and I discussed the managerial matter late this afternoon," Paul said, and decided that it was his feeling that for the good of baseball in Cleveland and for all concerned, he should not return in 1967. I agreed to permit him to leave immediately.

"After he accompanies his family to their home in Florida (Bradenton), he will be available for the remainder of the season for special assignments and will do some scouting and contact work that will be beneficial to the club."

"I told Gabe he would be better off—that the club would be better off," the 56-year-old Tebbetts said aftert he press conference. "I don't have any complaints. I think I'm leaving a fine ball club. It needs a little speed, but every ball club needs a little something."

"I want to stay in baseball, Tebbetts added. 'Baseball is my world.'

"I came in happy, and I'm leaving the same way," he said. "Gabe and I are friends and will always be friends."

BIRDIE TEBBETTS
He's Leaving Wigwam.

Strickland, third base coach for the Indians and Tribe shortstop for the 1954 pennant-winning team, said he was not too surprised at being named manager to round out the season. 'Baseball's full of surprises and most of them are pleasant,' the new manager said.

"I haven't thought much in terms of next year," Paul said. "We'll cross that bridge when we come to it."

Tebbetts said the heart attack he had in 1964 was not a contributing factor to his leaving the team. He said that a letter he received recently from a Cleveland doctor gave him a clean bill of health.

Tebbetts suffered his heart attack April 1, 1964, and missed the first part of the season. Strickland handled the managerial chores then and had a 34-42 record before Tebbetts returned July 9.

Sportswriter Jack Hernon Dies At 48

PITTSBURGH (AP) — Death has taken Jack Hernon Jr., a name well known to thousands of Pittsburgh Pirate fans.

Hernon, 48, who covered the Pirates for the Pittsburgh Post-Gazette since 1949, died Friday night in Allegheny General Hospital.

Hernon became ill last February. He covered the Pirates only on home games this season while another writer made the trips.

Several times Hernon served as president of the Pittsburgh Chapter of the Baseball Writers Association. He saw action with the Navy in the South Pacific during World War II.

His father, the late Jack Hernon Sr., covered the Pirates for the Post-Gazette in the 1920s and 1930s.

Hernon is survived by his wife, Mary Helen, and two sons. Funeral services were not complete.

Hole-In-One Fired At Highland Course

A hole-in-one was turned in by Harry Warren of Calcutta Wednesday at the Highland golf course. Warren used a six iron to hole his tee shot on the number three hole. He was in a threesome with Art Tice and Clifford Payne.

Stadium Architects Fund Drive Achieved

CINCINNATI (AP) — The architects designing Cincinnati's proposed riverfront sports stadium can relax now—the first installment of their fee has been raised by a public fund drive.

Officials of the Greater Cincinnati Chamber of Commerce said Friday night the drive had reached its goal of $250,000.

The drive was launched after City Council refused Aug. 3 to appropriate $418,000 for the designers. The Chamber entered the drive Aug. 8.

Present plans call for the $45.3 million structure to be finished by Fall of 1968. It would serve as home for the Cincinnati Reds and a professional football team Cincinnati hopes to attract.

Chester Gridders Meet

All Chester Junior High male students interested in playing on the school football team are to report to the school Monday at 3 p.m., Robert Koper, coach, announced today.

Colts Whip Cards To Stay Unbeaten

By TED MEIER
Associated Press Sports Writer

The Baltimore Colts won their 10th straight pro football exhibition game Friday night emphasizing anew that they will be a strong contender for the National Football League title this season.

The Colts spotted St. Louis a 7-0 lead on the opening kickoff, then exploded for a convincing 33-7 victory over the Cardinals before 28,304 at Busch Memorial Stadium.

The game, nationally televised over the CBS network, started a busy weekend for the pros. Five NFL exhibitions are scheduled tonight along with four in the American League, including a twi-night doubleheader at Anaheim, Calif. One Sunday NFL exhibition winds up the weekend competition.

Four field goals by Lou Michaels, two long punt returns by Alvin Haymond and the passing of quarterback Johnny Unitas paced the Colts to their third straight pre-season victory of the 1966 season. Their 10 straight exhibition string of successes started back in 1964 after a 30-21 defeat, oddly, by St. Louis.

Charley Johnson's 7-yard pass to Sonny Randall gave the Cardinals their lone TD and climaxed a 77-yard drive after receiving the opening kickoff. Thereafter the Colts took command.

Quarterback John Brodie is expected to make his first start for the San Francisco 49ers against the Pittsburgh Steelers at Portland, Ore. in one of tonight's NFL games. In the others, Green Bay is at Dallas, Los Angeles at Minnesota, Cleveland at Atlanta while Chicago and Washington clash at Norfolk, Va.

The AFL twin bill at Anaheim pits Boston against Oakland and Kansas City against San Diego. The New York Jets play Miami at Jacksonville Fla. while Buffalo and Houston battle at Little Rock, Ark.

The NFL Sunday afternoon fray pits the New York Giants against Detroit at New Haven, Conn. in the annual Albie Booth Memorial game.

Santo, Green Team Up For 4th Derby Victory

Favored Kerensa, a three - year - old filly, owned by Mrs. Horatio Luro, of Miami, Fla., won the seventh running of the West Virginia Derby at Waterford Park Friday night before a crowd of 5,667 that made the winner the 3-to-5 favorite.

Pat Santo, of Toronto, Canada, saddled the winner — his fourth straight derby winner. Jockey Floyd Green rode this winner — also his fourth derby win. The time for the mile and one-eighth over a sloppy track was 1:50 2-5.

Bellothefleet, which was 45-to-1 on the odds board, was second and Dear Mike, winner of the Derby Prep, was third. Kerensa was two lengths in front at the wire after nailing the overlooked Bellothefleet coming down the stretch.

The early pace was set by Bellothefleet, also a filly. Trusty Bill moved into the second place going down the back-stretch.

Green kept Kerensa in fourth place until the far turn, when he made his move he flew by Dear Mike and then caught Bellothefleet. The pair waged a thrilling stretch duel and for a few moments it looked as though the 45-to-1 longshot might steal the race. But coming to the wire Kerensa, winner of $36,275 this year, proved her class and won Ridden Out.

The winner paid $3.60, $2.80 and $2.40. Bellothefleet paid $20.40 to place.

Calcutta Gridders To Sign Up Sunday

Boys interested in playing for the Calcutta Bulldogs of the Midget Football League are requested to register Sunday at 6 p.m. at the Calcutta Fire Hall. Boys 9-13 are eligible and must be accompanied by at least one parent, Jack Turner, coach, announced.

The Standings

American League

	W.	L.	Pct.	G.B.
Baltimore	79	42	.653	—
Detroit	66	54	.550	12½
Cleveland	66	57	.537	14
Minnesota	65	58	.528	15
Chicago	63	60	.512	17
California	60	62	.492	19½
New York	54	69	.439	26
Kansas City	54	69	.439	26
Washington	55	71	.437	26½
Boston	53	73	.421	28½

Friday's Results

New York 7-0, Kansas City 5-1
Cleveland 3, Chicago 2, 10 innings
Minnesota 2, Boston 1
Detroit 10, Baltimore 4
Washington 5, California 3

Today's Games

Baltimore at Detroit
Chicago at Cleveland
California at Washington
Kansas City at New York, N
Minnesota at Boston, N

Sunday's Games

Baltimore at Detroit
Chicago at Cleveland
California at Washington
Kansas City at New York
Minnesota at Boston

Monday's Games

Detroit at Cleveland, twi-light
Only game scheduled

National League

	W.	L.	Pct.	G.B.
Pittsburgh	70	50	.583	—
San Fran.	71	51	.582	—
Los Angeles	68	52	.567	2
Philadel.	66	55	.545	4½
St. Louis	62	59	.512	8½
Cincinnati	60	61	.496	10½
Atlanta	59	61	.492	11
New York	53	68	.438	17½
Houston	53	68	.438	17½
Chicago	41	78	.345	28½

Friday's Results

Houston 4, Cincinnati 3
St. Louis 4, Los Angeles 0
Philadelphia 5, New York 4, 10 innings
Atlanta 8, San Francisco 5
Chicago 4, Pittsburgh 3, 11 innings

Today's Games

Pittsburgh at Chicago
New York at Philadelphia
Cincinnati at Houston, N
St. Louis at Los Angeles
Atlanta at San Francisco

Sunday's Games

Pittsburgh at Chicago
New York at Philadelphia 2
Cincinnati at Houston
St. Louis at Los Angeles
Atlanta at San Francisco

Monday's Games

Philadelphia at Pittsburgh, N
New York at Chicago
St. Louis at Houston, N
Atlanta at Los Angeles, N
Cincinnati at San Francisco

New York University's basketball team next season will include two sophomores of 6-feet-7. They are Steve Rennekamp of McKeesrock, Pa., and Paul Wallahora, a transfer from Rhode Island.

Yesterday's Stars

PITCHING—Larry Jaster, Cardinals, blanked Los Angeles 4-0 on five hits for his fourth consecutive shutout against the Dodgers this season.

BATTING—Sonny Jackson, Astros, rapped an inside-the-park homer and three singles, and scored the winning run in the ninth in a 4-3 victory over Cincinnati.

Minor League Results

International League

Syracuse 4, Jacksonville 3
Toledo 3-3, Buffalo 2-9
Richmond 4-19, Rochester 3-9
Toronto 4, Columbus 2

Pacific Coast League

Seattle 8, Tacoma 5
San Diego 6, Tulsa 4
Denver 7, Phoenix 6
Indianapolis at Oklahoma City, postponed, rain
Vancouver 4, Portland 2

Gridders To Report

All boys interested in participating in the eighth grade football team this fall will report to Beaver Local Public School Monday at 1 p.m., William Baker, coach, announced today.

International League

	W.	L.	Pct.	G.B.
Columbus	72	54	.571	—
Rochester	70	58	.547	3
Toronto	69	59	.539	4
Buffalo	66	61	.520	6½
Richmond	64	64	.500	9
Toledo	63	65	.492	10
Jacksonville	59	67	.468	13
Syracuse	47	82	.364	26½

Todays Games

Columbus at Toronto
Richmond at Rochester
Jacksonville at Syracuse
Buffalo at Toledo

SEE
Frank Mangano
For The Best Deal
On A
MG
At
East Liverpool
CENTRAL SERVICE
FU 6-5670

AUTO GLASS
INSTALLATION
Including Wraparound Windshields While-U-Wait
Special Attention To Insurance Claims
VETERAN PLATE GLASS
224 Broadway
FU 6-5722

U-HAUL RENTAL TRAILERS
DIAL 385-3636
AL'S ATLANTIC
Cor. 3rd & Walnut St.
For your convenience . . . WE NEVER CLOSE!
East Liverpool's ONLY Authorized A.A.A. Wrecker and Road Service Open 24 Hours Daily!

BOB'S SPORT SHOP
1062 Penna. Ave. — East End — Ph. 385-5587
SPECIAL
50 H.P. Johnson Motor $295
Electric Start — Reconditioned
WATER SKIIS 40% OFF
CLEARANCE ALL FISHING SUPPLIES

ICE COLD BEER
WE NEVER CLOSE
AL'S ATLANTIC
Cor. 3rd & Walnut Sts.

AUTO GLASS
WINLAND PLATE GLASS
Smith St. FU 5-3228

PROFESSIONAL
MOTORCYCLE
HILL CLIMB
Sunday, August 21 — 2:30 P.M.
RAIN or SHINE
State Route 170
EAST PALESTINE, OHIO

Waterford Park Entries

[Gr]aded Entries Monday, Aug. 22
Post Time 7:15 P. M.
[P.P.] Horse Wt. Jockey Prob. Odds

[F]IRST — Claiming $1001, three [and] up, 5 furlongs.
Hy Reddy Teddy, 110, Green, 5-2
Spring Lily, 115, no boy, 3-1
Enkton, 115, Caudel, 7-2
Sqanto, 110, Howell, 5-1
B. Alert Jr., 120, Lipham, 5-1
Lost And Gone, 112, Conto, 8-1
Giver, 115, Corneilson, 10-1
Woolgathering, 117, Applebee, [?]-1
Palmer Pann, 112, Cecil, 20-1
Ozone, 115, Arredondo, 20-1

[S]ECOND — Claiming $1001, three [and] up, 6 furlongs.
Grade A., 117, Lipham, 2-1
Frozen March, 117, no boy, 3-1
Wellington Whiz, 120, no boy, 7-2
Prince Sambo, 117, Arredondo, [?]
Miss Dynasty, 110, Green, 5-1
Phlox, 112, Wilkerson, 6-1
Restless Coin, 120, McMullen, 8-1
Ready Run, 117, M. Dalgo, 10-1
Barney B., 117, no boy, 15-1
Sierras Find, 110, Bolling, 20-1
Star Proof, x112, Bolling, 20-1
King Topaz, 120, Applebee, 20-1

[T]HIRD — Mdn Allow $1201, 3 & [4 ye]ar old maidens, about one mile.
March Kite, 112, Green, 2-1
Lady Buraven, 112, no boy, 7-2
Fleeting Babe, 107, Green, 9-2
Manassacate, 112, Sainz, 5-1
Lupine, 107, no boy, 8-1
Dance n' Coed, x107, Kress, 10-1
Mon Mon, 112, Caudel, 15-1

[FO]URTH — Claiming $1001, 3 & [4 ye]ar olds, 6 furlongs, (Perfecta)
[?]. A's Mistake, 116, no boy, 5-2
[?]mazleb, 116, Wilkerson, 3-1
Emerald Lad, 116, Shamp, 7-2
[?]objayscar, 116, Gracia, 5-1
[T]oil Again, 115, no boy, 5-1
[A]bner's Jet, x115, Owen, 8-1
[M]r. Law, x115, Boyd, 15-1
[B]onnie Patch, 110, P Dalgo, 20-1

[FIF]TH — Claiming $1001, three [and] up, 1 1-16 mile.
1—Kings Jester, 116, Liddle, 3-1
4—Rica's Boy, x111, Cuddie, 7-2
3—Spoon Shot, 116, Green, 9-2
6—Auntie Nora, 111, no boy, 6-1
6—Phil's Boy, 118, no boy, 10-1
7—Admiral A. J., x111, Kress, 15-1
2—Ellie Bee, x106, Cuddie, 20-1

SIXTH — Claiming $1101, three and up, 6 furlongs.
3—Mohamee, 120, Green, 2-1
1—Hope and Fear, 117, Lipham, 3-1
6—Creek Brave, 117, Cecil, 9-2
8-A—Mr. Yo Te, 120, Green, 5-1
5—Mister Buckle, 120, Howell, 10-1
4—Equifrost, x112, Bolling, 12-1
7-A—Sandal Scandal, 115, Green, 5-1
2—Blazing Boots, 115, P. Dalgo, 15-1
A—Lucky E. Stable—Joe awitz entry

SEVENTH — Claiming $1001, three and up, 6 furlongs, (Perfecta)
1—Green Gold, 120, Green, 2-1
7—Bishop's Robe, 120, Howell, 3-1
4—Busy Fan, x110, Cuddie, 7-2
6—Tep On It, 115, Cecil, 5-1
5—Noble Mist, 120, Howell, 5-1
2—Phantom Gun, 113, Caudel, 10-1
3—Cripple Creek, 113, McMullen, 20-1

EIGHTH — Claiming $1101, 3 & 4 year olds, about one mile.
1—Swordman, 115, no boy, 5-2
2—Bingham, 115, no boy, 3-1
6—Bugaboo Belle, 107, Green, 7-2
8—Lady Gaybrook, x105, Cunningham, 5-1
3—Sea Highway, 115, Applebee, 5-1
4—Lucky Signal, 118, M. Dalgo, 8-1
5—Mr. Wimpy, 115, no boy, 20-1
7—Miss Clem, 112, Sainz, 20-1

NINTH — Claiming $1001, four and up, about one mile, (Perfecta)
5—Mellow Fellow, x110, Cuddie, 2-1
8—Greenville Boy, 120, Green, 3-1
3—Bush K., 117, no boy, 7-2
7—Quick Surender, 120, Caudel, 5-1
2—Roman Denim, 117, Lipham, 5-1
1—The Shrimper, 115, no boy, 10-1
4—No Peer, 117, Lipham, 15-1
6—King Brandy, 117, Arredondo, 20-1

Waterford Park Results

[FIR]ST — Claiming $1001, three [year] olds and up, 5½ furlongs.
[?] VALIANT, Theodosis 34.60 18.80 15.20
[?]'S BOY, Cunningham 5.40 5.20
[?] AROUND, Cuddie 12.60
[Time] — 1:08 4-5. Van Money, [?]ye Andy, First Defense, O'Ken [?], Mighty Jinx, Cadet Gary, [?] G., Star Mixer also ran

[SEC]OND — Claiming $1001, four [year] olds and up, 1 m 70 yds.
[CAC]TUS JACK, Arredondo 4.80 4.00 2.60
[?] MALONE, Howell 10.20 5.80
[?] FLIGHT, Lipham 3.20
Time — 1:48 2-5. Neapolitan, Mis[ter] [?]rock, Publicist, Dr. Fred, An[?] Era, Proud Rebel also ran.
[Daily] Double — Nos. 2-1 returned [?].

[THI]RD — Claiming $1201, two [year] old maidens, 5½ furlongs.
[HAR]VESTING R., Owen 6.60 3.80 3.00
[R]OYAL HOOK, Green 3.60 2.80
[?]DJWOC, Caudel 3.20
Time — 1:09. Ruth R., Minteau, Will She, Great Dane, Please Be Seated also ran.

FOURTH — Claiming $1101, four year olds and up, 5 furlongs.
GENERAL BOB, Applebee 8.80 4.00 2.60
GEO. MCCUTCHEON, Conto 6.80 3.60
CLOCKED, Green 2.40
Time — 1:01 1-5. Drouge, Tearless, Western Book, Anthony J. also ran.
Perfecta Combination — Nso. 8-4 returned $73.60.

FIFTH — Claiming $1001, four year olds and up, 6 furlongs.
MASTER CRAIG, Cuddie 18.20 6.40 3.80
CHOCADOR, Caudel 3.60 2.80
DIMMICK, M. Dalgo 3.00
Time — 1:14 3-5. Best Star, Volcanic Gem, Bobby's Bowler, Roust About also ran.

SIXTH — Allow $1601, three year olds, 5½ furlongs.
ONE TRICK, Manganello 3.60 3.00 2.80
DIXIERAY, P. Dalgo 5.20 4.00
FREEDOM RING, Behrens 3.60
Time — 1:07. Plenti Hot, Prince Jolie, Badeious Monea, Roaring Shell also ran.

SEVENTH — Claiming $1001, four year olds, and up, 5½ furlongs.
JET COOKN, P. Dalgo 12.60 7.20 5.40
MAN IN COMMAND, Conto 11.40 5.00
POINT WITH PRIDE, Sainz 3.80
Time — 1:08 Game Robin, Peaceful Lady, Louval, Irish Day also ran.
Perfecta Combination — Nos. 7-1 returned $197.80.

EIGHTH — Allow $1701, three and four year olds, 5½ furlongs.
LITTLE BLACKJACK, Manganello 4.40 3.40 2.60
FLEURANGE, Green 8.20 4.00
DALMAR, Saumell 2.80
Time — 1:06 3-5. Miss Caprice, Miss Lunar, Wading Worker, Beggar Ginger, John Scott also ran

NINTH — $7500, added three year olds, 1⅛ mile.
KERENSA, Freen 3.60 2.80 2.40
BELLOTHEFLEET, Davis, Jr. 20.40 5.20
DEAR MIKE, P. Dalgo 2.60
Time — 1:50 2-5. Roving Patrol, Wonder Dancer, Trusty Bill, Onward Upward also ran.

TENTH — Claiming $1101, four year olds and up, about one mile.
GRAND BO, Bolling 5.20 3.00 2.20
ETERNAL SUNRAY, Saumell 3.20 2.60
EEYORE, Sainz 4.60
Time — 1:42 3-5. Apily, Sunny Mo, Game Cutie also ran.
Perfecta Combination — Nos. 2-1 returned $14.60.
Total Attendance 5667, Total Handle 393,323.

Marks Fall In AAU Meet

LINCOLN, Neb., (AP)—An unbeatable Don Schollander, the meet's dominant figure with two world records in two nights, shared the spotlight with Pokey Watson Friday night in the 16th National AAU Swimming and Diving Championships.

The 15-year-old Miss Watson, an Olympic gold medalist, smashed the world mark in the women's 200-meter freestyle with a fabulous 2:10.5. Martha Randall of Philadelphia's Vesper Boat Club who was third, held the pending world mark of 2:11.4 set this month in the eastern championships, erasing the 2:11.6 by Australia's Dawn Fraster set in 1960.

At the midway point, the meet showed promise of becoming the best ever held in America. Four world records have been broken and one equalled. Only four meet records were untouched out of 14 swimming evenings.

The 20-year-old Schollander smashed his own pending world mark by four seconds in the 200-meter freestyle with a remarkable 1.56.2. He had lost his world 400-meter freestyle record to John Nelson of Pompano Beach, Fla., in Thursday's preliminaries, then regained it by whipping Nelson at 4:11.6 in the finals. Nelson again was second in the 200.

Schollander made it three gold medals down and three to go by anchoring the Santa Clara Swim Club a-team to a meet mark of 3:35.4 in the 400-meter freestyle relay, just 2.2 seconds off the world mark set by Schollander's United States team in the 1964 Olympics.

The SKY VIEW DRIVE-IN THEATRE
CALCUTTA - E. LIVERPOOL OHIO
FIRST SHOW AT DUSK

★ FIRST RUN ★
Now Thru TUES.

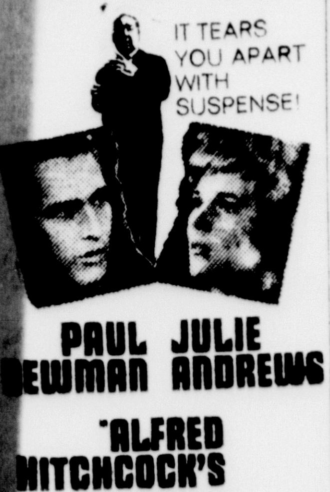

Plus Co-Hit
"INCIDENT AT PHANTOM HILL"
Technicolor

BOWLING SCORES

Medic League

	Pts.
Emergencies	25½
Recoveries	24
Hypos	22
Sutures	19
Fleets	19
Surgeons	14
Interns	10½
Xrays	9

High Games — Wolf 185; Lewis 182; Lane 171; Jones 170; Miraglata 166.

High Series — Wolf 477.

Jack And Jills

	Pts.
Pails	22
Jacks	21
Crowns	19
Hills	10
Jills	9
Waters	9

High Games — Men: G. McGaffic 241; C. Wynn 205; J. Dawson 203; B. Boley 200.

SHE'LL BE HERE SOON — — —
(in color)
"GIRL from TOBACCO ROW"

AIR CONDITIONED
COLUMBIA Theatre
STARTS MONDAY NITE
2 SHOCKING ADULT PICTURES!
The Shock Story Of Beauty In a City's Jungle of Beast—All Men Went Ape For Her.
First Ohio Showing
"ALL MEN ARE APES"
Shocking, Exciting, Thrilling
ALSO
BRIGITTE BARDOT
IN
"ONE NIGHT of LOVE"
See Ad In Monday's Review

Don't Forget!
Aug. 24 - 28
Columbiana County FAIR
Entertainment & Excitement for all ages.
See Tuesday's ad

McGeehen's Restaurant
AND CONFECTIONERY
1025 MAIN Street OPEN 8 A.M. to 8 P.M. Wellsville, O.
NOW AIR CONDITIONED FOR COMFORT
SUNDAY DINNER SPECIAL
BAKED STUFFED PORK CHOP $1.55
Dinner includes beverage and dessert.

The HILLTOP DRIVE-IN THEATRE
FIRST SHOW AT DUSK
STARTS SUNDAY
Academy Award Winner JULIE CHRISTIE For Her Performance In "DARLING"
LAURENCE HARVEY
DIRK BOGARDE
JULIE CHRISTIE
"DARLING"
an embassy pictures release

● AND ●
"The 2nd BeST SeCReT AGeNT in the whole wide world"

ENDS TONITE
Patty Duke "Billie" TECHNICOLOR
Hit No. 2
A FASHION HOUSE OF TERROR
"BLOOD and BLACK LACE"
CAMERON MITCHELL
EVA BARTOK - MARY ARDEN
Hit No. 3
NICK ADAMS "YOUNG DILLINGER"
You Get More For Less At The Beautiful Hilltop
ADULTS 85c
Children Under 12 FREE

Ohioan Leads Planes In MIG Encounter

SAIGON (AP)—An Air Force pilot from Newark, Ohio, led a flight of F105 Thunderchiefs that encountered a Communist MIG-17 over North Viet Nam Friday, a U.S. military spokesman said.

The commander, Capt. Richard A. Fleitz, 33, reported that the enemy plane fled upon the encounter and was not pursued.

For Quick Meals—
TRY OUR TASTY CHICKEN DINNERS 79¢
BUDDYS
Cor. 3rd and College Sts.
—AT CHESTER BRIDGE—

AIR CONDITIONED
COLUMBIA Theatre
Phone 385-3103
OPEN 1 P.M. SAT. — Sun CONTINUOUS —
BARGAIN MATINEE Today-Saturday Only - Admission 35c TO ALL FROM 1 TO 3 P.M.
Saturday-Sunday Only
Your last chance to see this picture-as on September 1st, this picture is being withdrawn from showing in all theatres anywhere-so if you want to see it-see it here now
A DOUBLE BARREL ACTION SHOW

SEAN CONNERY
"THUNDERBALL"
PANAVISION® TECHNICOLOR® Released thru UNITED ARTISTS
SAT. & SUN AT 1:30, 5:15, 9:05 ALSO-FIRST IN TOWN SHOWING

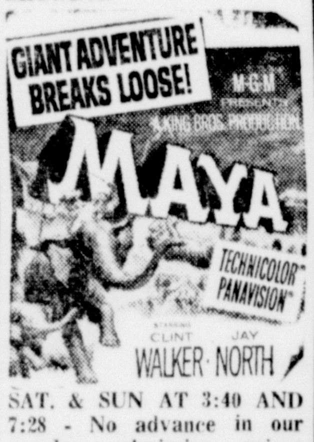

SAT. & SUN AT 3:40 AND 7:28 - No advance in our regular admission prices Adults 90c, Students 70c Children under 12 — 35c Remember Sunday is the last day and your last chance to see THUNDERBALL

Fight Results

GOTEBORG, Sweden—Sonny Liston, 218, Denver, knocked out Amos Johnson, 200, Medina, Ohio, 3.

ICE COLD BEER
WE NEVER CLOSE
AL'S ATLANTIC
Cor. 3rd & Walnut Sts.

AIR CONDITIONED
Lawrenceville American Legion POST 163
Round and Square DANCE
TONIGHT
10 P. M. To?
Members & Guests WELCOME
1967 MEMBERSHIP NOW AVAILABLE

Inn-Town Motel
COR. 3rd & BROADWAY PHONE 385-4712
Special Sunday & Every Sunday!
FAMILY-STYLE CHICKEN DINNER
All You Can Eat! ADULTS $1.95 CHILDREN $1.00
Fried Chicken, mashed potatoes, chicken gravy, peas, cranberry sauce, hot biscuits and honey, ice cream or sherbet.

TUSCA DRIVE-IN
Phone SP-4-6554
HELD OVER SECOND WEEK
Admission $1.25 Each Adult
ELIZABETH TAYLOR
RICHARD BURTON
IN ERNEST LEHMAN'S PRODUCTION OF EDWARD ALBEE'S
WHO'S AFRAID OF VIRGINIA WOOLF?

PLUS IN COLOR FRANK SINATRA DEAN MARTIN
4 FOR TEXAS

FREE
50 PIECE BAND CONCERT 50 PIECE
BY LOCAL 172 CONCERT BAND
THOMPSON PARK
Sunday, August 21--2 P. M.
The Music for this occasion is made possible by a grant from the Music Performance Trust Fund Of The Recording Industry. Obtained by the Cooperation of Local No. 172, American Federation Of Musicians.
This Advertisement Appears through the Courtesy Of
THOMPSON PARK BOARD OF TRUSTEES
East Liverpool, Ohio

AMERICAN
AIR CONDITIONED
★ FIRST RUN ★
★ HELD OVER 2nd BIG WEEK
Last 4 Day So Hurry Don't Miss It ★
MATINEE PRICES TO 5 P. M. — $1.25
EVENING PRICE AFTER 5 P. M. — $1.50
SATURDAY AND SUNDAY
FEATURE TIMES ARE: 12:45 - 2:50 - 5 - 7 - 9:15 P.M.
You are cordially invited to George and Martha's for an evening of fun and games*
ELIZABETH TAYLOR
RICHARD BURTON

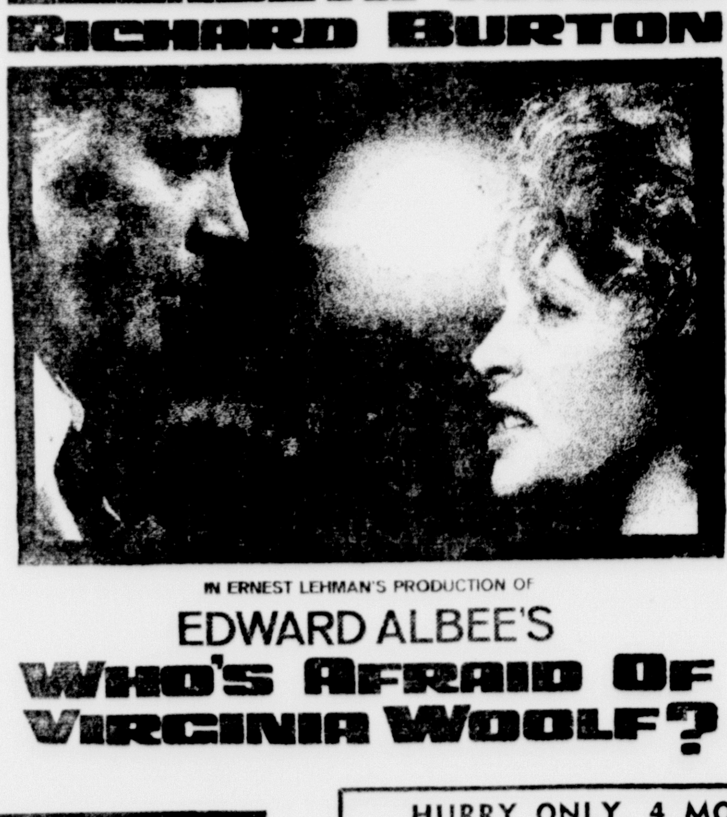

IN ERNEST LEHMAN'S PRODUCTION OF
EDWARD ALBEE'S
WHO'S AFRAID OF VIRGINIA WOOLF?
IMPORTANT EXCEPTION: NO ONE UNDER 18 WILL BE ADMITTED UNLESS ACCOMPANIED BY HIS PARENT
HURRY ONLY, 4 MORE DAYS DON'T MISS!!!
Available Now! Two great Warner Bros. albums: The original musical sound track. The complete dramatic dialogue track.
Also Starring GEORGE SEGAL · SANDY DENNIS
Screenplay by ERNEST LEHMAN
Directed by MIKE NICHOLS
Presented by WARNER BROS.

enjoy the movies under the stars
SUPER 30 DRIVE-IN-THEATRE
ENDS TONITE
★ EXCLUSIVE ★
★ FIRST RUN ★
• $1.00 PER PERSON • CHILDREN UNDER 12 FREE •
—FREE PLAYGROUND — FIRST SHOW AT 9 P. M.—
TONIGHT AT 8:45 P. M. & 12:30 A. M.
SOUPY-MAN FLIES ON THE BIG SCREEN!
SOUPY SALES
IVAN TORS production
BIRDS DO IT
COLUMBIA COLOR
PLUS At 11:00 P.M. ONLY
From The Pages Of The Beloved Best Seller
BORN FREE
WIN A JALOPY!
NO OBLIGATION — NOTHING TO BUY — GET FREE COUPON
AT SUPER — 30 DRIVE — IN
2 MORE TO BE GIVEN AWAY WED., AUGUST 24 & 31 ONE EACH WED. NIGHT
COURTESY OF
Central Service Co. EAST LIVERPOOL

Need Cash! Sell It With A WANT AD

2 ACTION PACKED SHOCKERS!
State
AIR CONDITIONED
• NOW SHOWING • FIRST RUN •
ADULTS $1.00 CHILDREN 35c
Today & Sunday Times Are: "Prehistoric 2:45 - 5:45 - 8:45
Night Monsters 1:20 - 4:20 - 7:20 - 10:20 P. M.
2 ACTION-PACKED SHOCKERS!

enjoy the movies under the stars
SUPER 30 DRIVE-IN-THEATRE
STARTS SUNDAY
3 DAY EXCLUSIVE SHOWING
SHOW STARTS 8:45
"A MOVIE THAT YOU SHOULD NOT MISS!" —JUDITH CRIST —on NBC-TV "TODAY" show

★ PLUS CO-HIT ★
AT 11 P.M. ONLY
Whether he's buttering up a blonde or spreading mayhem, Charles Vine has the same fine taste as the higher priced secret agent!
JOSEPH E. LEVINE presents

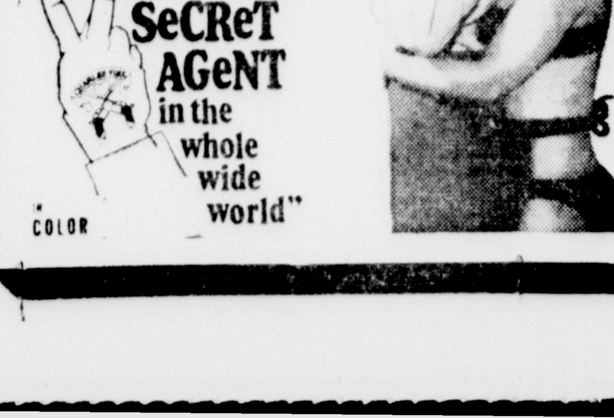

People In News

DETROIT, Mich. (AP) — G. Mennen Williams is out of the Michigan U.S. Senate campaign for about three weeks, according to his physician, Dr. Albert L. Steinbach.

Williams was operated on Friday to remove six kidney stones. Dr. Steinbach said Williams will be in the hospital for about 10 days and should recuperate for two weeks after that.

Williams, 55, entered Detroit's Jennings Hospital Monday after complaining of stomach pains. The Democratic Senate nominee had been scheduled to speak at his party's state convention this weekend.

WASHINGTON (AP) — Sen. Carl Hayden, D-Ariz., has been released from the Naval Medical Center, where he has been undergoing three weeks of treatment for a urinary tract infection.

Aides of the 88-year-old senator said he probably would return to the hospital later for observation.

TACOMA, Wash. (AP) — Secretary of Defense Robert S. McNamara has wound up a hiking and campaigning vacation in the Northwest by walking up and down 14,410-foot Mt. Rainier.

McNamara, 50, reached the summit Friday morning with a party of 13 that included his daughter, Kathleen, 22, and son, Robert Craig, 16. They returned down the snow-covered slopes in the afternoon.

MEXICO CITY (AP) — A case of laryngitis has forced Judy Garland to cancel the remainder of a two-week night-club singing engagement in Mexico City.

A spokesman for the night club said Betty Hutton would replace Miss Garland, who reportedly was being paid $25,000 a week.

BEVERLY HILLS, Calif. (AP) — Sen. George Murphy, R-Calif., recuperating from surgery says he is feeling fine although he can't speak above a whisper.

Murphy underwent an 18-minute operation Thursday at Hollywood Presbyterian Hospital to remove excess tissue from his vocal cords.

Murphy's office said he expects his voice to be back to normal in a week and plans to return to Washington next Monday.

NEW YORK (AP) — Austin, Tex., patrolman Ramiro Martinez, who killed University of Texas sniper Charles J. Whitman, has been honored in New York.

Martinez, 29, received two plaques Friday night for "bravery beond the call of duty" and is scheduled to receive a third today from the city police department's Hispanic Society.

LEGAL NOTICES

NOTICE OF APPOINTMENT
Revised Code, Sec. 2113.08
Estate of Edward W. Welch, Deceased.
Notice is hereby given that Jo Ann Welch of R. D. 1, East Liverpool, Ohio, has been duly appointed Administratrix of the Estate of Edward W. Welch, deceased, late of Liverpool Township, Columbiana County, Ohio.
Creditors are required to file their claims with said fiduciary within four months.
Dated this 29th day of July, 1966.
Case No. 62266 LOUIS TOBIN
Probate Judge of said County
Atty: William L. Bush
E. L. Review: August 13, 20, 27, 1966.

NOTICE OF APPOINTMENT
Revised Code, Sec. 2113.08
Estate of Lillie Heckathorne, Deceased.
Notice is hereby given that Hazel Cannon of 1044 Dresden Ave., East Liverpool, Ohio, has been duly appointed Administratrix of the Estate of Lillie Heckathorne, deceased, late of East Liverpool, Ohio, Columbiana County, Ohio.
Creditors are required to file their claims with said fiduciary within four months.
Dated this 1st day of August, 1966.
Case No. 62271 LOUIS TOBIN
Probate Judge of said County
Atty: Paul Tobin
E. L. Review: August 13, 20, 27, 1966.

NOTICE OF APPOINTMENT
Revised Code, Sec. 2113.08
Estate of Harold Hadley, Deceased.
Notice is hereby given that Rachel L. Hadley of Main Blvd., East Liverpool, Ohio, has been duly appointed Executrix of the Estate of Harold Hadley, deceased, late of East Liverpool, Ohio, Columbiana County, Ohio.
Creditors are required to file their claims with said fiduciary within four months.
Dated this 3rd day of August, 1966.
Case No. 62285 LOUIS TOBIN
Probate Judge of said County
Atty: W. E. Dunlap
E. L. Review: August 13, 20, 27, 1966.

NOTICE OF APPOINTMENT
Revised Code, Sec. 2113.08
Estate of Bessie L. Milligan, Deceased.
Notice is hereby given that Nola Rawlings of Allison Drive, Beaver Pa., has been duly appointed Executrix of the Estate of Bessie L. Milligan, deceased, late of Wellsville, Columbiana County, Ohio.
Creditors are required to file their claims with said fiduciary within four months.
Dated this 3rd day of August, 1966.
Case No. 62176 LOUIS TOBIN
Probate Judge of said County
Atty's: Delmar T. O'Hara & William J. Telzrow, Jr.
E. L. Review: August 13, 20, 27, 1966.

NOTICE OF APPOINTMENT
Revised Code, Sec. 2113.08
Estate of Albert R. Walker, Deceased.
Notice is hereby given that Rebecca B. Walker of 1019 Pennsylvania Ave., East Liverpool, Ohio, has been duly appointed Executrix of the Estate of Albert R. Walker, deceased, late of East Liverpool, Columbiana County, Ohio.
Creditors are required to file their claims with said fiduciary within four months.
Dated this 11th day of July, 1966.
Case No. 62180 LOUIS TOBIN
Probate Judge of said County
George A. Aronson and Bernard Fineman, Attorneys
E. L. Review: August 13, 20, 27, 1966.

NOTICE OF APPOINTMENT
Revised Code, Sec. 2113.08
Estate of Maude B. Burson, Deceased.
Notice is hereby given that William C. Burson, Sr., of 1536 Globe St., East Liverpool, Ohio, has been duly appointed Administrator with the Will Annexed of the Estate of Maude B. Burson, deceased, late of East Liverpool, Columbiana County, Ohio.
Creditors are required to file their claims with said fiduciary within four months.
Dated this 11th day of July, 1966.
Case No. 62206 LOUIS TOBIN
Probate Judge of said County
Vodrey and Shay, Attorneys
E. L. Review: August 13, 20, 27, 1966.

NOTICE OF APPOINTMENT
Revised Code, Sec. 2113.08
Estate of Frederick J. Matthews, Deceased.
Notice is hereby given that Helen E. Matthews of 219 Highland Ave., Wellsville, Ohio, has been duly appointed Executrix of the Estate of Frederick J. Matthews, deceased, late of Wellsville, Columbiana County, Ohio.
Creditors are required to file their claims with said fiduciary within four months.
Dated this 13th day of July, 1966.
Case No. 62212 LOUIS TOBIN
Probate Judge of said County
James L. McSweeney, Attorney
E. L. Review: August 13, 20, 27, 1966.

NOTICE OF APPOINTMENT
Revised Code, Sec. 2113.08
Estate of Jimmie Gordon Wright, Deceased.
Notice is hereby given that Eva Pearl Wright of 921 Kent St., East Liverpool, Ohio, has been duly appointed Administratrix of the Estate of Jimmie Gordon Wright, deceased, late of East Liverpool, Columbiana County, Ohio.
Creditors are required to file their claims with said fiduciary within four months.
Dated this 14th day of July, 1966.
Case No. 62219 LOUIS TOBIN
Probate Judge of said County
Paul Tobin, attorney
E. L. Review: August 13, 20, 27, 1966.

NOTICE OF APPOINTMENT
Revised Code, Sec. 2113.08
Estate of Emil Bernhard, Deceased.
Notice is hereby given that Wm. F. Bernhard of 511 E. 6th St., East Liverpool, Ohio, has been duly appointed Executor of the Estate of Emil Bernhard, deceased, late of East Liverpool, Columbiana County, Ohio.
Creditors are required to file their claims with said fiduciary within four months.
Dated this 19th day of July, 1966.
Case No. 62235 LOUIS TOBIN
Probate Judge of said County
Paul Tobin, Attorney
E. L. Review: August 13, 20, 27, 1966.

LEGAL NOTICE
THE STATE OF OHIO, COLUMBIANA COUNTY, SS:
In The Court of Common Pleas
WILLIAM C. COLEMAN, PLAINTIFF, VS SANDRA L. COLEMAN, DEFENDANT.
CASE NO. 51232
ACTION FOR DIVORCE
Sandra L. Coleman, the Defendant in the above entitled cause, whose place of residence is 514 Washington Street, Cronin Apts., Newell, Hancock County, West Virginia, will take notice, that on the 13th day of July, A. D. 1966, William C. Coleman, the Plaintiff in the above entitled cause, filed his petition in the Court of Common Pleas of Columbiana County, and being Case Number 51232, praying for a divorce from the said Sandra L. Coleman on the grounds of gross neglect of duty and extreme cruelty; and that said cause will be for hearing on or after the 29th day of August, A. D. 1966.
JOSEPH W. C. COOPER
Attorney for Plaintiff
E. L. Review: July 16, 23, 30, August 6, 13, 20, 1966.

NOTICE
Notice is hereby given that application has been made to The Public Utilities Commission of Ohio by The Pennsylvania Railroad Company for authority to change the status of its station at Salineville, Columbiana County, from that of an agency carload only freight station to that of a non-agency carload only freight station.
A public hearing will be held upon this application in the offices of the Commission, 111 North High Street, Columbus, Ohio on Thursday, September 8, 1966 at 10 A.M., Eastern Standard Time.
THE PENNSYLVANIA RAILROAD COMPANY
E. L. Review: August 13, 20, 27; Sept. 3, 1966.

5 SPECIAL NOTICES 5 SPECIAL NOTICES

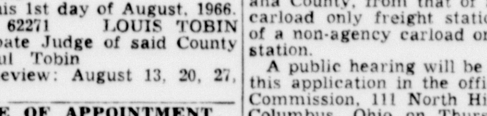

IT'S AS SIMPLE AS
look! A-B-C
WHERE TO GET IT!
WHO CAN DO IT!
BUSINESS GUIDE
IS A GOOD GUIDE TO
Reliable Merchandise and Services

APPLIANCES Refrigerators, Radios
LOW DOWN PAYMENTS —BUDGET TERMS—
CENTRAL SERVICE
NEWELL, W. VA.
Washington St. EV 7-2955

AUTO SAFETY GLASS INSTALLED
Come to glass headquarters for mirrors, plate glass and window glass.
VETERAN PLATE GLASS CO.
224 Broadway FU 6-5722

CLYDE BENNETT Plumbing-Heating
SEE OUR DISPLAY OF ELJER COLORED FIXTURES
1752 Penna. Ave. FU 8-1566
Hours—Including Wednesday 9 A.M. to 5 P.M.
Saturday 9 A.M. to 1 P.M.

GREENIE'S AUTOMATIC Transmission Service
OUR SPECIALTY AUTOMATICS
15 Years' Experience
30 Day Guarantee
Rebuilts in Stock
1625 PENNA. AVE. EAST END

REVIEW

Dial 385-4545
Contract Rates On Request
Local Want Ad Rates
For Consecutive Insertions

	One Day	Three Days	Six Days
3 lines 15 words	$ .75	$1.71	$2.34
4 lines 20 words	$1.00	$2.28	$3.12
5 lines 25 words	$1.25	$2.85	$3.90

Dial 385-4545

Why not sell them and get good hard cash in return? All you do is place an ad with what you have to sell listed under the proper classification. Our Want Ad taker will help you word your ad to appeal to the greatest number of people . . . Then watch the buyers begin to call. **Deadline**: 5:00 P. M. the day before publication. On Mondays and on morning following legal holidays advertisements are accepted until 9:00 A. M. the day of publication.

ANNOUNCEMENTS

2 IN MEMORIAM

MRS. BESSIE BAILEY—In loving memory of our dear wife and mother who passed away 5 years ago, August 20, 1961.
May she always walk in sunshine. God's love around her glow. For the happiness she gave us no one will ever know. It broke our hearts to lose her. But she did not go alone, for part of us went with her, the day God called her home. For she left a beautiful memory, a sorrow too great to be told. But to us who loved and lost her, her memory will never grow old.
Sadly missed by her husband and daughter Ruby.

IN loving memory of my dear beloved husband, Joseph Miller, who passed away 1 year ago, Aug. 19, 1965: Just a thought of sweet remembrance, Just a memory fond and true, Just a token of affection and a heartache still for you. The rolling stream of life rolls on, but still the vacant chair. I recall the love, the voice and the smile of the one who sat there, his memory will never grow old. Sadly missed by his wife, Katie Miller.

3 CARD OF THANKS

The family of Mrs. Schon wish to express sincere thanks for the comforting sympathy, flowers and many kindnesses extended by friends during the illness and death of their sister, Bessie.

4 FUNERAL DIRECTORS

COMPLETE Modern Funeral Home At your service 24 hours daily. DAWSON FUNERAL HOME 215 W. 5th St. FU 5-1010

4-B FLOWERS

DON'T forget her birthday, send flowers from Riverview Florists, Anderson Blvd. 385-5714.

5 SPECIAL NOTICES

Anyone interested in driving or riding to and from Pittsburgh daily. Write Box F-6, c-o Review.

Envelopes addressed for special occasions. (Anniversary invitations, etc.) Write Box F-7, c-o The Review.

Bring your last year's garments. Ladies' and Gents' into this year's style. Consult The Master Tailor.
SAM GORDON
625 Dresden Ave. FU 5-1012

GERALDINE'S
NURSING HOME 385-9543, 385-4520

CUSTOM BUILT FURNITURE MADE TO ORDER. THE UPHOLSTERY SHOP DIAL LE 2-1020

Fuller Brush Service
Don Bailey 387-2581

NOW OPEN!
EAST LIVERPOOL CONVALESCENT CENTER
For further information stop at 709 ARMSTRONG LANE

Notice public auction held at Earl F. Anderson Farm, Industry, Pa. Sat., Aug. 27. Cattle, horses, machinery, hay, and grain. Watch for full details in Wed. Review, Aug. 24.

INVALID EQUIPMENT — Hospital beds, wheel chairs, walkers, crutches FOR RENT or SALE. BLOOR'S HEALTH CENTER 1010 PENNA. AVENUE, EAST END. DIAL FU 5-3481.

Carpet and upholstery machine cleaned. 6c a square foot. Call LOUIS WARD FU 5-2567

COMPLETE SELECTION OF CUSTOM FRAMED PICTURES. CALL US TODAY. FU 5-7397.

TRIANGLE FABRICS
Drapery and upholstery (mill end). 1 to 20 yards upholstery supplies. (Retail) 1 p. m. — 9 p. m. week days. 9 to 5 p. m. Saturdays
215 W. Park Ave., Columbiana, O. Phone 482-3089

FORMAL WEAR for all occasions: Tuxedo rentals $5. Arrow Pants Shop. FU 5-1835.

McCLURE Employment Agency
ROCHESTER, PA. 774-1112

6 LOST AND FOUND

LOST — brown rimmed glasses in black case in downtown E.L.O. Call 385-2239.

LOST — pair brown rimmed glasses in vicinity of State Theater and Walnut St. $5 Reward. Call 386-6357.

Lost—Thurs. Aug. 18th, around 3:30 p.m. Ladies Hampton lapel watch, between Dawson's Funeral Home and J. C. Penney Store. Valued as a keepsake. If found call FU 5-0330

LOST white bulky knit sweater from car on 2nd St. Leave at Manhattan Cafe 2nd St., no questions asked, reward.

Found — Brown-White collie, male. Calcutta Vicinity Call 385-0382

7 WHERE TO GO

PRAYER TEMPLE — REVIVAL nightly 7:45 P. M., State Rt. 170 Calcutta. 386-4399

EMPLOYMENT

8 MALE HELP WANTED

Dairy Farmer Wanted. Call 573-9728.

AMBITIOUS work 5-10 hours weekly. Earn $2 to $3 per hour. No experience required. Write Dept. 18, Box 173, Salem, Ohio.

8 MALE HELP WANTED

Excellent Opportunity
SUNSHINE BISCUITS needs salesman for local area. Salary, commission, bonus, company car, and complete benefit program. Write Box 864, Alliance, Ohio, giving name, address, telephone and resume of self.

MOTORCYCLE MECHANIC
Experienced only. Good wages. APPLY IN PERSON at CENTRAL SERVICE HONDA, 703 Dresden Ave. NO PHONE CALLS. See Tom Barrett, Manager.

PART-TIME
Need 3 men to help me in my business. If you are presently employed, married, have car, permanent residence and can spare 3 to 4 hours in the evening. Call for appointment.

PART-TIME POSITION OPEN
for service man, experienced in electronics field. (TV-STEREO-RADIO) APPLY IN PERSON to MR. LANDE
Montgomery Ward
EAST 5TH ST.

USHERS WANTED Part and Full Time
FOR THE AMERICAN THEATER. APPLY IN PERSON only at the AMERICAN THEATER, E. 6th St. between 6:30 and 9 P. M. (NO PHONE CALLS PLEASE.)

FOOD SALESMAN FOR RESTAURANTS
Avalon Frozen Foods, Hanoverton, Ohio, need capable men, due to route expansion. Age 21 to 35. Guaranteed wages, fringe benefits, earnings unlimited. We will train. For interview call Hanoverton 223-1746.

Appliance Serviceman
EAST LIVERPOOL AREA
Refrigeration experience preferred. Tools and equipment furnished. Transportation necessary. 40 hour week. Excellent company benefits. Good salary, and mileage allowance.
Contact Mr. Amos
SEARS ROEBUCK & CO.
111 W. 5th St.
East Liverpool, Ohio

Store Manager Interviewing for Appliance Salesman
Excellent salary while training:
Car mileage paid:
Company benefits:
Permanent openings.
Apply in person Sears & Roebuck Co., 115 W. 5th St.

IMMEDIATE EMPLOYMENT
Local, well known firm has a full time opening in their men's clothing department. Position offers good starting salary, vacations, insurance program, and other company benefits. Selling experience helpful, but not necessary. This is an excellent opportunity for the right man. Write resume to:
Box F-2 % Review

3 DAYS TRAVEL — 4 days at home. Man over 45 for short trips near E. Liverpool. Worth up to $8,000 to $12,500 in a year, plus car as bonus. Air mail E. K. Dickerson, Pres., Southwestern Petroleum Corp., 534 W. Main, Ft. Worth, Tex. 76101.

WANTED man for service station and maintenance work—real opportunity. References. Write Box F-3 c-o Review.

MANAGER for Hardware Department
IN MIDLAND, PA.
MUST be thoroughly experienced and capable of Managing, Buying, and Display. Excellent position for the right man. Must have references.
Call 643-9200 FOR INTERVIEW

9 FEMALE HELP WANTED

WANTED woman to live in, care for 3 motherless children ages 3, 10 and 13. Call between 5 and 7 p.m. 385-3797.

SHORT order cook, kitchen help and waitress wanted. Apply in person from 1:30 to 3 p. m. No phone calls. Dixie Diner.

WANTED — Housekeeper. Live in. Good home. Care for 1 child. References required 532-2922.

Ladies to do telephone work for Olan Mills Inc. both day and evening hours. $1.25 per hour. Apply Mrs. Ransbottom, Room 17, IOOF Building, Mon. and Tues. 10 a.m. to 6 p.m.

AVON CALLING
Take care of children's school expense! By earning money in your own neighborhood the Avon way. Write Box D-8, % Review or call collect KE 4-4266 between 7 and 9 p. m.

ROUTE WORK
$75 per week guaranteed to start. Car necessary. Call Irene Panner. 424-3812. 6 to 8 p. m.

WOMAN to send 2 children to school. Watch kindergarten age boy half a day. Vicinity of Fairview School, must have transportation. Call after 4 p. m. 495-7125.

Evenings free? Earn 25% demonstrating toys and gifts. No experience. Color catalog. Beautiful Free Gift now! Car needed. Wells. 532-3972 or write Toy Ladies Parties, R. D. 1, Box 26, New Cumberland.

LICENSED Practical Nurse Wanted. State of Ohio. Call 386-5444.

Waitress Wanted, Washington Lunch, 115 E. 6th St. Apply in person.

EXPERIENCED waitress wanted—apply in person Colonial Grill, 620 St. Clair Ave.

10 MISC. HELP WANTED 10 MISC. HELP WANTED

Office Manager Wanted:
Must have enought training and experience to be responsible for all accounting records, plus sales and payroll, tax reports and monthly financial statement under guidance of CPA auditor.
Earning growth dependant on willingness and ability to broaden scope of activity.
Send resume, stating present salary and references to E. L. Bayley, President of Sayre Electric Affiliates, 401 Market St. East Liverpool.

EMPLOYMENT

9 FEMALE HELP WANTED

HOUSEKEEPER wanted to live in for 3 motherless children. Vicinity of Chester. Call EV 7-2775

10 MISC. HELP WANTED

ROUTEMAN — male or female. To service established route. Full time employment. References required. Inq. Woodbine Laundry, 1197 Penn. Ave.

Man or woman to do delivery work in E.L.O. and vicinity. Must have dependable transportation. Apply Mrs. Ransbottom, Room 17, IOOF Bldg. Mon and Tues. 10 a.m. to 6 p.m.

Wanted: Men or women who would like to supplement present income. Good for shift workers or housewives. Call ofter 4 p.m. 385-3669.

12 SITUATION WANTED

Are you spending all of your pay on a baby sitter? For reasonable rates call us. We're always available. Transportation arranged. 385-9046.

BETTER HOMES SERVICE
Furniture refinished, walls washed, odd jobs done. 385-0586.

CERAMIC SERVICE. Floor and wall tile, mosaic, installation, materials. Free Estimates. Ray Barry. Phone 387-1436.

WILL CLEAN CELLARS AND HAUL TRASH. REASONABLE RATES. 385-7047.

We install all types wall and floor tile, inlaid linoleum. Formica sink tops, American Olean Ceramic tile. Free estimates. LE 2-3916.

WANTED GENERAL HOUSE WIRING AND PLUMBING Free ESTIMATES. Call 386-5155.

DUBBERLY AND LISK
TREES TRIMMED
TREES AND STUMP REMOVAL
FU 6-6054 FU 6-6315

CEILING TILE INSTALLED. 10x10 room $39.95, labor and materials. Also suspended ceilings. 385-2638.

HAULING
TOP SOIL, SLAG, GRAVEL, FILL DIRT. 385-6925

WILL CLEAN ATTICS AND CELLARS, HAUL TRASH. REASONABLE RATES. Dial 386-4800.

14 BUSINESS OPPORTUNITY

HARDWARE STORE
KING-EELLS HARDWARE STORE 122 W. 6th St.—For sale by owner. INQUIRE WITHIN

TAVERN FOR SALE
Doing good business. $3,500. Stock, equipment and license. Call 385-0254

INSTRUCTIONS

15 SPECIAL INSTRUCTION

REGISTRATION NOW OPEN for term beginning September 6th. All business subjects taught. Approved for veteran training. OHIO VALLEY BUSINESS COLLEGE. 423½ Market St. 385-1070

16 MUSICAL—DANCING

ATTENTION — I will teach you to play the guitar, mandolin, or violin in your home. Call 386-6581.

BUSINESS NOTICE

17 INSURANCE

Car insurance premium raised? Canceled? Under age? Payable monthly. Harry Duck. 385-7036.

20 GENERAL REPAIR

GENERAL ELECTRIC
Major appliance Parts & Service. In and out of warranty. Phone 385-3907

LAWN mower and outboard motor repair. Jim White 525 Campground Rd., Wells. Call 532-2688.

Sewing Machine Repair on all makes. FABRIC & SEWING CENTER, 413 Market. FU 5-9149.

GUARANTEED PARTS AND SERVICE—on sewing machines, radios, sweepers, washers and irons, scissors sharpened
HANDY SALES SERVICE
117 West 6th St. FU 6-5033

Wellsville Appliance
359 Main St. LE 2-3044

21 ELECTRICAL REPAIR

Antique lamps and fixtures wired and repaired. Small appliances repaired.
McCULLOUGH ELECTRIC SHOP
129 East 4th St. 386-6377

Residential and Commercial wiring. THE LAMP POST
2720 St. Clair Ave. 385-5379

HOUSE WIRING
Free estimates. C. Martin FU 6-4637

21-A HI-FI—TV—RADIO

GENE'S TV
950 MYLER ROAD FU 6-5265

20 used televisions $29.95 and up. We must sell these sets.

NEWELL
CENTRAL SERVICE
Newell, W. Va. EV 7-2955

KAPP RADIO & TV
for all your radio and TV needs
Motorola and Olympic Dealer
131 E. 4th St. FU 5-3877

ROSS TV
ZENITH COLOR TV
315 Carolina Ave., Chester
PHONE EV 7-0554

FARNSWORTH TV CLINIC
ZENITH COLOR
WE SERVICE ALL MAKES TVs; RADIOS
21" PICTURE TUBE INSTALLED $29.95
FOR LOWER PRICES BRING IN YOUR RADIO, TELEVISION, PHONOGRAPH, TAPE-RECORDER.
DIAL FU 6-6591
6TH AND BROADWAY

B&L TV SALES &SERVICE
ADMIRAL COLOR
MOTOROLA COLOR
DIAL FU 5-5503
Rt. 170, St. Clair Ave. Ext. Calcutta

Chuck's TV Sales and Service
603 St. Clair Ave. FU 5-3907
Repossessed 12" G.E. Portable TV $65
Walnut AM-FM Table Model Radio Reg. $49.95. Now $39.95

GOODYEAR
SERVICE CENTER
653 Walnut St. FU 5-3139

CATALDO TV
511 Main St., Wells. LE 2-3619

HIGGINS RADIO-TV
Loblaw Building FU 5-3245

JIM'S 2-WAY RADIO SALE and SERVICE
KHJ 5763 30 N. Surry Rd.

21 Inch TV in good shape $35. USED FURNITURE EXCHANGE Corner of 4th and Market FU 5-2217 Open 1:30 to 5:30 p. m.

Holland T. V. Service
FU 5-5685 166 Ravine St.

24 PAINTING-Paperhanging

PAPERHANGING
Guy Jameson FU 5-5474

Albert Cunningham
Formerly with Mulligan & Williamson. Interior, exterior painting. Union shop. Dial FU 6-5375.

BUSINESS NOTICE

24 PAINTING-Paperhanging

PALLIS PAINTING DECORATING CO. UNION SHOP FU 5-5030

CLIFFORD SMITH
Painting Union Shop EV 7-1088

HOLLIS LOGUE
PAINTING and DECORATING
Spray work Airoless system
UNION SHOP FU 6-4321

Jiro Painting and Roofing Co. Glenmoor. Free estimates. Call after 6 p. m. 386-4482.

Experienced painting Interior and exterior. Free estimate. Reasonable. Call anytime LE 2-2271.

25 PLUMBING—ROOFING

JET SANITATION
Septic tanks, cesspools, flooded basements, outside privies, sewers cleaned. $20 for 1000 gallon if open. Back Hoe Service.
FU 5-1191 FU 5-2932

RICHARDS SANITARY SERVICE
Septic tanks, outside toilets, cess pools, filter beds; cleaned.
SEWER CLEANING
FU 5-4571

AL HISSOM ROOF REPAIR CO. Shingling, Slating, Tinning, Gutter and Downspouts, Remodeling. Phone FU 6-4796.

FOR EXPERT SERVICE CALL SANFORD PLUMBING
DIXONVILLE — FU 6-5191

R. L. GRIFFIN
Roofing, Spouting, Gutter Repair
Glenmoor Call FU 5-5621

SHOW SANITATION
FU 5-8886
Septic tanks, outside toilets and sewer lines pumped and cleaned.

PAUL KAPP
Duro Pump Sales and Service
Plumbing. Dial FU 5-3485

PLUMBING - HEATING DONE. REASONABLE. CALL 385-0521.

25-A HEATING SERVICE

EXPERT REPAIR CLEANING FREE estimates—Gas, oil, Coal Furnaces. Also good used furnaces for sale. Siding-Insulation.
Tri-State Appliance
409 Market St. FU 5-0310

New Roofs and Furnaces Installed. Gutters, Downspouts and Slates. Modern Heating and Supply Co. LE 2-3764
Bonded Coverage

26 MOVING—STORING

BOND-MAYFLOWER MOVING—STORAGE
117 N. FIFTH ST., TORONTO, O. CALL COLLECT LE 7-3421

Move out of the old and into the new
Letting ACE RED BALL SERVICE YOU
CALL WELLSVILLE LE 2-3714

MERCHANDISE

27 GOOD THINGS TO EAT

Sweet Corn, Lima Beans, Half Runners, Cucumbers, Tomatoes at the Fred Zacharias Farm. LE 2-3926.

SPECIAL: Fried shrimp dinner $1.20; Sloppy Joes 20c. ADRIAN'S St. Clair Ext. 385-9266.

SWEET corn for sale. 50c doz. Call 386-4718. Sam Shaffer Birch Rd.

Fresh eggs, vegetable and flower plants. Custom butchering. Pork and beef for freezing. Green beans. Corn.
Carter's Farm Market
Call Rogers CA 7-3343

HILLYARD FARM MARKET
Home grown vegetables at their best. Tomatoes, sweet corn, cabbage, cucumbers, peppers, green and lima beans, eggplant, squash, apples and new potatoes, wholesale and retail. 1 mile east of Chester on Lawrenceville road.

NICE fresh pulled sweet corn at Steve's Farm Mkt. Open 1 p.m. daily. 3 miles S. of Lisbon on Rt. 30. 424-3485.

Complete line of fruits and vegetables. Fresh eggs. Marietta tomatoes, potatoes, peaches, and home grown sweet corn.
CARROLL'S MARKET
"Wholesale and Retail"
Calcutta-Smiths Ferry Road
FU 5-5638

Papania Farm Market
SWEET CORN, peaches, apples, potatoes, fresh vegetables and eggs. 1 mile east of East Fairfield on Rt. 588, New Waterford 457-2134.

MERCHANDISE

28-A SPORTSMEN'S NEEDS

16 Ft runabout, boat motor and trailer, electric starter, running lights $600. Call FU 5-3894.

17 Ft. Glastron 75 H.P. Evinrude motor with electric starter and generator, convertible top and curtains. Teenee trailer and all accessories. Call 532-3839 or inq. 825 Broadway, Wellsville.

16 Ft. Lone Star, with Mercury motor. Price $550. Call 385-1808

Tent for Sale — 10 x0 10 Umbrella wall type tent. $28. Call 385-7439.

15 Ft. boat, motor and trailer. Excellent condition. Perfect for skiing. Call 385-6997.

21. FT. OUTBOARD CRUISER FOR SALE LIKE NEW. CALL 385-5968

14 Ft. Century boat with 40 h.p. Mercury motor and electric starter, with trailer. Call 386-5421.

CLEARANCE ON MERCURY OUTBOARDS
HIGH TRADE-IN ALLOWANCE
Chester Marine Sales
414 Carolina Ave. EV 7-0481

MERCURY OUTBOARD SALES
East Liverpool Central Service
142 West 7th St. FU 6-5670

1963 15 ft. Safiere trailer. Reese axle hitch. $745. Call 385-7506.

ON SALE. Camping tents $14.95 up. Full line of camping supplies. Joe's Surplus, Tuscarawas Road, Beaver, Pa.

SAVAGE 250-3,000 rifle with Weaver K-10 scope brass and dies. $135. Call 385-1573.

MERCURY MOTORS, BOATS, TRAILERS, REPAIR, HINTON MARINE, 1021 CLAIBORNE.

Your Owens Boat Dealer
NEWELL CENTRAL SERVICE
Newell, W. Va. EV 7-2955

29 Miscellaneous FOR SALE

2 CAR AIR CONDITIONERS BOTH FOR $15. CALL FU 6-6151.

CLARINET, $65. Portable TV, $40. 3 piece beige sectional. 2 piece brown livingroom suite. 9x12 and 6x9 oval rugs. Used dish washer. FU 5-1324

TASCO 7x35 binoculars $24.88; telescopes $5.88; 4X rifle scopes $9.88. OUTDOOR ARMY STORE. 112 East 6th St

POLAROID CAMERA, model 900, electric eye $55. Aeris Viscount 33 mm Camera, case, F1.9 lens, strobe, fine $60. Rickey Wallace, Jeweler, Toronto, Ohio.

LOVELY Afghans, various patterns, sizes, quilts, stoles, reasonable. Ladies' Emerald ring. 386-6722.

WHITE Creosote Barn and fence paint for out buildings, etc. $2.98 gal.
MARY CARTER PAINT STORE
323 Market St. FU 5-3624

Going to Paint your House? See Us About Benjamin Moore LATEX or OIL BASE HOUSE PAINT.
BURBICK HARDWARE CO.
515 Broadway FU 5-3030

SORRY SAL is now a merry gal. She used Blue Lustre rug and upholstery cleaner. Rent electric shampooer $1. Mary Carter Paint Store, 323 Market St. 385-3624.

We Sell Watkins Products and give Green Stamps. MOUNT'S PAINT STORE. 635 St. Clair. 385-5754.

Kitchen bar and 3 stools. $25. Call 532-1109

Children's dresses size 7, 8, and 12. Good condition. Baby bed, 5 piece children's swing set. Call 385-4407.

Closed for vacation, AUGUST 19-28
GLENMOOR HARDWARE
Open Evenings 385-1806

IT'S inexpensive to clean rugs and upholstery with Blue Lustre. Rent electric shampooer $1. Sherwin-Williams Co., 523 Market St., East Liverpool.

BORROW up to $800 to buy any item listed here. People's Finance. EV 7-0160.

52 gal. Hotpoint electric water heater, $25. Large boy's bicycle. Cheap. Gossip bench. Easy spin rinse washer $15. 532-3255.

2 Gas ranges, chest of drawers, vanity, odds and ends. Call EV 7-2348.

USED 24 INCH ARMSTRONG STEEL COAL FURNACE CALL 385-0855

ALL FABRIC INC.
YOUR FABRIC DEALER
106 EAST 6TH ST.

FOR SALE — 2 oil leases, containing 7 wells. Phone EV 7-0508. No price given over phone.

Have you a two-car garage and no place to keep your car out of the weather? Check over the "junk" stored in the garage, decide what you don't want and sell the surplus through Review Want Ad. Dial 385-4545.

28-A SPORTSMEN'S NEEDS 28-A SPORTSMEN'S NEEDS

1964 PRINCESS 24 FT. CABIN CRUISER

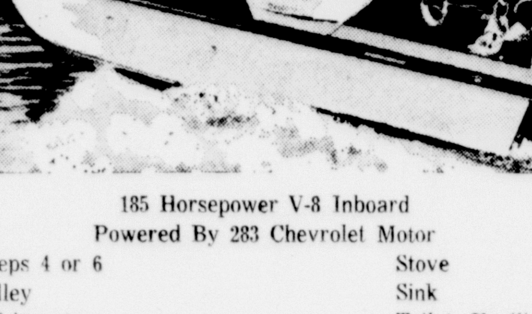

185 Horsepower V-8 Inboard
Powered By 283 Chevrolet Motor

Sleeps 4 or 6 — Stove
Galley — Sink
Refrigerator — Toilet Facilities
Complete Light System

PRICED NEW AT $5,600.00

LARGE HORN	$ 60.00
LOTS OF EXTRA ROPE	$ 25.00
3 NEW PICNICK COOLERS	$ 58.00
3 NEW BOAT DECK CHAIRS	$ 54.00
BOAT HOOK	$ 6.00
ANCHOR	$ 18.00
CIGARETTE LIGHTER	$ 5.00
LADDER	$ 38.00
RUGS FOR INSIDE OF BOAT	$ 12.00
3 LARGE BUMPERS	$ 60.00
BILGE PUMP	$138.00
BILGE BLOWER	$ 42.00
SET OF SKIIS	$ 24.00
SKI ROPE	$ 3.00
COMPLETE SET OF CURTAINS FOR BOAT	$ 26.00
COMPLETE SET OF TOOLS FOR BOAT	$ 58.00
5 TO 20 LIFE JACKETS	$ 50.00
3 SKI BELTS	$ 12.00
CLEANING MATERIALS AND TOWELS	$ 15.00
2 NEW LAMPS	$ 16.00
EXTRA PROPELLER AND SHAFT	$ 35.00
	$6,355.00

This boat has less than 98 hours of use, and will go to speeds up to 35 miles per hour. Very economical to operate. All you have to do is "hop" on, and it's ready to go. Just like new.

WILL SELL FOR $3,495.00
YOU SAVE $2,860.00
CONTACT FRED SALISBURY AT
NATIONAL SALES & SERVICE
1443 PENNA. AVE. — EAST END — PHONE 385-2754

MERCHANDISE

29 Miscellaneous FOR SALE

Going Out Of Business!

DOMESTICS

Slik Tex Mattress Cover	$2
"Foxcraft" Fine Muslin Sheet	$2
"Foxcraft" Colored Pillow Cases	$1
Plastic Mattress Cover	$1
Crinkle Bedspread	$2
Plastic Table Cloths	8/ $1
Flannel Backed Table Cloths	$1.91
Dunalon Tier Curtains	80c
Dacron Panel Curtains	$1
Shower Curtains	88c
Jumbo Garment Bag	$1
2 Piece Bath Set	88c
Automatic Electric Blanket	$9
Chenille Bedspread	$2.50
SPORTING GOODS	
School Name Gym Bags	2/$3
Wollen Athletic Socks	2/$1
Spalding 4 Iron Golf Set	$25
Professional Swim Fins	$2
Professional Ski Jump Vest	$10
HOUSE WARES	
Melmac Place Setting	3/$2
Yorktown Snack Plate	10c
Thermo Glass	10c
China Mugs	5c
Ironing Board Holder	2/$1
Elco Presto Whip	10c
EKCO Butcher Knife	2/$1
Teflon Fry Pan	2/$3
Angel Food Cake Pan	2/$1
Griswold Cast Skillet	$1.67
Jello Molds	[illegible]
3 Qt. Ring Mold	$1.55
2½ Qt. Ring Mold	$1.39
5 Qt. Ring Mold	$1.98
Giant Salt & Pepper	50c
Pyrex 11 In. Pie Plate	59c
EXTRA SPECIAL VALUES	
Insect Repellent	3/19c
TV/FM Plug & Socket	49c
Windex Qt. Bottle	60c
Lustra Mosiac Tile	2/$5
Airline Travel Bags	88c
Chix Fancy Boys Pants	3/$2
Turtle Bowls	30c
24 Pcs. Plastic Fruit	39c
Vegetable Brush	2/25c
Stove Pipe Elbows	Low Prices
Armstrong Cove Base	75c
Armstrong Corners	25c
One Lot Ceramic Wall Tile	$10
3 H.P. 19 Lawn Mower	$34
School Bag	$1.88
Giant Flashing Safety Lite	$2
Antenna Pole 5 Ft.	88c
Stereo Record Albums	3/$2
Jiffy Sew	3/99c
Rubber/Steel Clamps	doz. 59c
Melmac Place Setting	94c
Scripto Tilt-Top Pen	$1
Personal Siren Alarm	$1.50
Pop-Up Telephone Index	3/$2
Auto 4 Lite Safety Flasher	$3
Auto Burglar Alarm	$2.50
Ladies' Leather Wallet Set	$9
MISCELLANEOUS FURNITURE	
Sunburst Electric Wall Clock	$7
7 Pc. Brass Fireplace Sets	$24
19x40 Framed Mirror	$14
Potted Lemon Trees	$1
Early American Oil Lamps	[illegible]
30 Gal. Water Heater (Gas)	$42
50 Gal. Water Heater (Gas)	$62
30,000 B.T.U. Heater w/fan	$99
40,000 B.T.U. Heater w/fan	$119
50,000 B.T.U. Heater w/fan	$139
Unfinished Desk w/Chair	$15
Mahogany Desk w/Chair	$33
Birch Baby Crib	$15
BUNK BEDS - TWINS - HEADBOARDS	
30" Bunks W/Springs	$36
Wagon Wheel 39" Bunks	$45
Bookcase 39" Bunks (damaged)	$39
Maple Poster Twin Bed	$21
Maple Spindle Twin Bed	$21
Maple Twin Head Board	$10
Curved Top Twin Headboard	$7
Curved Top Double Headboard	$11
Curved Top Queen Headboard	$14
Curved Top King Headboard	$14
Metal Bed Frames Double	$7
Metal Bed Frames Queen	$12
Hollywood Leg Kit	$2.50
INFANTS & TOTS	
Snap Crotch Sleeper	3/$2
Kimino	2/$1
Sleep & Play Sets	2/$1.99
Cotton Creepers	2/$1.99
Training Pants	6/$1
Flannel Lined Denim Creepers	2/$3
Ruffled Top & Slack Set	2/$5
Fancy Pants Diaper Cover	2/$1.99
$2.98 Stretch Play Sets	$2
Diapers By Chix	doz. $2
All Season Crib Blanket	$3
Crib Sheets	2/$1.99
Corduroy Play Set	2/$5
Lined Corduroy Pants	2/$3
LADIES' WEAR	
Better Skirts	2/$3
Winter Gloves	94c
Ladies' Coats	$9
2 Piece Jamaica Sets	$2
GIRLS	
Baby Doll Pajamas	2/$3
School Dresses	$2-$3-$5
White Sweaters	$2
Corduroy Jumpers	2/$5
Nylon Stretch Pants	2/$3
Acetate Quilted Robes	$2
Slips	88c
Sweaters	2/$5
Cotton Knit Tops	3/$2
Denim Short Sets	2/$5
Sleeveless Blouse	88c
Cotton Shifts	$1.29
Corduroy Pants—Knit Tops	2/$6
Corduroy Pants	2/$3
Short & Top Sets	2/$3
Vinyl Jackets	$2
CHILDREN'S WEAR	
Boy's - Girls' Shoes	4 pair $5
Girls' Stretch Tights	3/$1
Boys' Suits	3/$2
Pajamas, Boys' - Girls'	3/$5
Ivy Style Pants	3/$5
Girls' Stretch Swim Suits	$2
Quilted Nylon Jackets	2/$5
Zipper Front Sweat Shirts	3/$2
Western Jeans	2/$5
Stephens Jeans	2/$3
Boys Polo Shirts	4/$2
Boys' Flannel Robes	[illegible]
100% Orlon Sweaters	4/$5
Boys' Ivy League Shirts	4/$5
Snow Pants	$2.50
Western Caps	5c
Nylon Surfer Jackets	2/$3
Ski Mask	$1
BOYS' WEAR	
Genuine Western Jeans	$2.50
Blue Jeans Sanforized	2/$3
Wash & Wear Pants	$2
Ivy Style Walking Shorts	$1
100% Orlon Sweaters	$1
Henley Shirts	$1
Wash & Wear Flannel Robes	$2
Cotton Play Shorts	3/$1
Back To School Shirts	4/$5
Drip-Dry White Shirts	$1.50
100% Cotton White Shirts	$1.25
MEN'S WEAR	
Midwale Corduroy Slacks	$3.50
Golf Slacks	$2
Perma Press Slacks	$3.50
Batiste Oxford Dress Shirts	$2
Dress/Sport Shirt	$1.70
Jax Shirt—Riviera Collar	$2
$14.95 100% Wool Button Down Sweaters	$7
Winter Jackets	$7
Sears Golf Jackets	$4
Hooded Sweat Shirts	$2
APPLIANCES	
Norge Stainless Steel Electric	$228
20 Cu. Ft. Upright Freezer	$225
Norge 16 Cu. Ft. Refrigerator	$279
30 In. Gas Range	$99
36 In. Gas Range	$101
36 In. Deluxe Range	$119
Vacuum Cleaner w/Attachments	$18
Norge Electric Dryer	$129
ABC Gas Dryer	$137
CAMERAS—FILM	
Kodak 400 Instamatic	$40
Brownie Movie	$14
Instamatic Movie	$35
Kodak Elec. Eye Movie	$39
Kodak Movie Projector	$36
Polaroid Color Outfit	$69.88

Eastern Discount

630 DRESDEN AVE.
OPEN: TUE. & THURS. 10 to 9
Other days 9 to 5

WANT ADS ARE THE SHOPPING CENTER FOR VALUES—READ 'EM DAILY

TO PLACE YOUR AD CALL 385-4545

MERCHANDISE

29 Miscellaneous FOR SALE

IF carpets look dull and drear, remove the spots as they appear with Blue Lustre. Rent electric shampooer $1. Milligan Hardware and Supply Co., 320 Smith St.

Laundry Detergent
L & R Distributors FU 6-5084

Boy's 26 in. bike, excellent condition, paid $60, will sell for $33. Also electric deep well cooker and electric skillet, like new, both for $10. FU 5-4036.

FOR SALE—Thompson gas 5 room heater, automatic controls $40. 1955 Chrysler $45. Size 9 girl's ice skates $6. Call 532-3809.

GOOD used wood panel doors 1⅜"-1¼"-1¼"-2'6" x 6'6" — 2'x6'8" large quantity for sale. 1783 Penna Ave., East End. Harry Robinson.

29-A GIFT SUGGESTIONS

AAA Membership makes a fine gift. Columbiana County Motor Club. 213 E. 4th St. AAA FU 5-2020

31 HOUSEHOLD GOODS

Used televisions $39.95; bedroom suites $79.95 up; new Sun Ray ranges $89.95; used refrigerator $20 and $25; good Sun Ray gas range $35.

Adkins Furniture
910 Harvey Ave. 385-1212

Rebuilt washers from $49.50; electric refrigerators $44.50 up; bath tubs $15; white steel utility cabinets $4.50 up.
NATIONAL FURNITURE
759 Dresden Ave. 385-3243

ONE of the finer things of life—Blue Lustre carpet and upholstery cleaner. Rent electric shampooer $1. Werkheiser's Hardware, Chester, W. Va.

3 ROOM OUTFIT

Complete with television and appliances. All for only:

$14.36
PER MONTH

MAC'S Discount
Dresden Ave. 385-9865

Living room suites $10 up. End and coffee tables $5 up. Nice chairs $5 up. Gas ranges $15 up. 5 piece walnut dining room suite, like new $200.

STAR FURNITURE
Walnut St. 386-6080

- 3 piece rose beige living room suite $69.50
- 5 piece breakfast set, yellow table top $29.95
- Grey and gold tapestry platform rocker $25.00
- 2 piece blue mohair living room suite $9.95
- 3 piece green sectional living room suite $39.95
- Gold color fireside chair $19.95
- Green formica breakfast table $15.95
- 1 set wagon wheel bunk beds $39.95
- 1 set bunk beds $29.95

CROOK'S FURNITURE CO.
112 East 5th St. FU 5-2370

SEWING MACHINES
Demonstrator - new guarantee. Small payment. Home demonstration day or night. Call 385-4051 anytime. (Dealer)

GENERAL ELECTRIC clothes dryer — less than 1 year old. Reasonable. Call 385-4040.

EXTRA SPECIAL—While they last. 3 rooms of furniture $150. Including livingroom suite, end and coffee tables, lamps, bedroom, refrigerator, stove, breakfast set. HURRY IN! Easy financed. DOWNSTAIRS METZ'S — 118 W. 5th St. NEW and USED furniture. WE BUY, TRADE and SELL. FU 6-4900.

Speed Queen wringer washer. $20. Call 385-4337

2 Piece gray livingroom suite for sale. Price $25. Phone 575-9203.

JUST PURCHASED
WAREHOUSE OF FURNITURE
TREMENDOUS BUYS

Like new, 7 blonde Hollywood double beds, complete $25 each. Bunk beds, complete $35. Twin beds, complete $29. 7 piece dining room suite, $40. 5 piece breakfast sets, $19 up. Gas ranges $19.95 up. 2 piece living room suites, $15 up. 3 piece sectional, $35. Large selection of dressers, $10 up. Refrigerators, $20 up. NORGE REFRIGERATOR with large freezer, $75.

NEW SELECTION OF ANTIQUE FURNITURE, INCLUDING BEAUTIFUL BEDS

OPEN Every Day 9 to 7
Thurs. Eve. till 8:30

J&M TRADING POST
EAST END
1166 Penna. Ave. 385-0950

AUGUST FURNITURE SALE!

SAVE 10%, 20%, 30% and more. Bedrooms, living rooms, tables, lamps, dinettes.

Allen Furniture Co.
406-12 Dresden Ave. 385-1401

KIRBY — COMPLETE WITH ALL CLEANING ATTACHMENTS. A-1 CONDITION. GUARANTEED. MUST SELL. ONLY 6 PAYMENTS OF $6.43. CALL FU 5-2445 (DEALER)

BABY CRIB MATTRESSES $6.87 THRIFTY CITY, your East End Shopping Center (next to Thorofare).

REPOSSESSED

1—14 cu. ft. Philco no frost refrigerator, like new $329.88
21" Philco table model color TV $349.88
19" Philco portable TV $99.88
1—Westinghouse automatic washer, good working condition $40.

NO MONEY DOWN
MONTHS TO PAY

FIRESTONE STORES
420 East 5th St. FU 5-4594

They said it couldn't be done—a KELVINATOR DRYER priced so low, yet with quality features. Only $9.00 down. Dry your clothes in this brand new dryer. BLACKMORE REFRIGERATION, 2241 Dresden Ave. FU 5-7370.

4 BURNER 36 inch gas range with griddle. Very good condition $75. Call 386-4879.

Speed Queen washer, reconditioned $69

Wellsville Furniture
613 Main St., Wells. LE 2-1403

MR. CONTRACTOR, look at M&M for all your floor and wall covering needs. We install or you do.

M&M FLOOR CO.
E. 6th St. 385-2111

MERCHANDISE

31 HOUSEHOLD GOODS

ONE ONLY

30 cubic ft. upright freezer.
Reg. $269 — Now $219
Reg. $269 — Now $219
TERMS—NO MONEY DOWN

Montgomery Ward
East Fifth St. 386-4600

For the Best Used Furniture and Appliance Buys—Visit our USED Department.

SMITH & PHILLIPS
409 WASHINGTON STREET
DIAL FU 5-1215

We Buy, Sell and Trade good used furniture. FURNITURE SURPLUS CENTER, Chester, W. Va. EV 7-0185 before 11 a. m.

WE BUY — SELL — or AUCTION FRANK'S NEW & USED FURNITURE, 459 Mulberry St. East End Store 385-7624. Home 386-5222

Used G.E. Electric Range $25

BELL APPLIANCE
1200 Penna. Ave. 385-5300

11½ Ft. section of white metal cabinets with single bowl sink. 2 - 45 inch top cabinets. Best offer takes. Call FU 5-9408.

AUGUST CLEARANCE SALE
- 9x12 Mohawk Rug $49.95
- Walnut Bedroom Suite $89.95
- Innerspring Mattress $24.95
- 5 piece Dinette $49.95

The above just samples of hundreds of bargains during this sale.

S. A. SILVERMAN SONS
Open Tues. & Thurs. till 8 p.m.
527 Midland Ave. 643-9200

REDUCED for QUICK SALE
25% off all summer furniture.
TERMS AVAILABLE

D. M. Ogilvie & Co.
East Fifth St. 385-1414

5 PIECE gray formica top breakfast set, in good condition. Mahogany 21 inch black and white TV. In good condition. Call 387-0924.

Solid oak dining table and 6 chairs. Excellent condition. Call 385-9271.

SINGER — EQUIPPED TO ZIG ZAG, SEW OVER PINS, MAKE FANCY DESIGNS, AND BUTTONHOLES. WARRANTY. ONLY 5 PAYMENTS OF $5.39. CALL FU 5-2445 (DEALER)

31-A ANTIQUES

3 In 1 SHOP, 601 Aten Ave., Wells. New, used, and antiques, new baby furniture at the lowest prices in the area. Open daily 10:30. Any antiques for sale. Call FU 5-6707 after 6.

32 WEARING APPAREL

Used Adult Choir robes for sale. Black with white collars. Very reasonable. Call EV 7-1417.

SAF-T-BACK hunting pants $6.95; Jackets $9.95, all sizes. OUTDOOR ARMY STORE, 112 East 6th St.

34 MUSICAL INSTRUMENTS

KNABES CONSOLE PIANO, EXCELLENT CONDITION, ½ PRICE $1395. NOW $350; WURLITZER ORGAN MODEL NUMBER 4450 $695; VOICE OF MUSIC RECORD PLAYERS GREATLY REDUCED; 1 KING STRING BASS $195; USED GUITARS FROM $29.50 up; WURLITZER CHORD ORGAN $395; USED GIBSON GUITARS AND AMPLIFIERS AT CONSIDERABLE SAVINGS; ESTY BABY GRAND PIANO 4'7" $495.

Celli Music Center

Open Evenings till 9
425 St. Clair Ave. FU 5-1622

GOOD CLARINET AND CASE $65
Call 386-4838

Wilson Piano Service
TUNING AND REPAIR
Youngstown Rd. 385-5867

35 BUSINESS EQUIPMENT

Restaurant supplier, equipment
ALCO FIXTURES
113 West 6th FU 5-1681, FU 5-0094

Restaurant Equipment & Supplies
ACME SALES CO.
135 Main St. LE 2-3200

FOR SALE
Typewriter and Adding Machines
Repair All Makes
Factory Approved Work Guaranteed
McCaskey and R. C. Allen

Kennedy Office Supply
110 West 5th St. FU 5-2910

36 BUILDING Modernization

CONCRETE block delivered to Midland area. The 8" — 25c 10" — 27c, corners and sash same price. Orders under 200 at 1c per block. Call for prices on other sizes. Brighton Block Works, 306 Center Grange Rd., Monaca, Pa. Phone 775-1727.

LEE CAIN FENCING
Bell School Road 385-1411

Mike Pusateri Excavating

General trucking. Cellars dug. Grading. Bulldozing. We install and distribute Keystone Septic Tanks. Mobile Truck Crane Service.
FU 5-8823 or FU 5-7990

Ray's Ceramic Service

Have you been thinking of ceramic tile for your home? Call for free estimate, materials, or installation. Call Ray Barry 387-1438.

CHESTER HOME IMPROVEMENT CO. GENERAL CONTRACTING AL CRONIN EV 7-1772

SHAMROCK LUMBER
10th St., Wellsville LE 2-3219

EDDIE MOORE
Back Hoe Service
High lift work. Septic tanks installed. Free estimates.
Call 386-5851

"Your Building Materials Dealer"
Spagnol's Cash and Carry Lumber Co.
749 Dresden Ave. East Liverpool, O

STORM WINDOWS
3 for $49.95
Midland Lumber 643-8100

Water Well Drilling
DEMING PUMP
PIPE FITTINGS
Supreme Water Conditioning Units
Water Heaters

MILLER BROTHERS
Drilling Company
River Road FU 5-1289

GASOLINE ALLEY

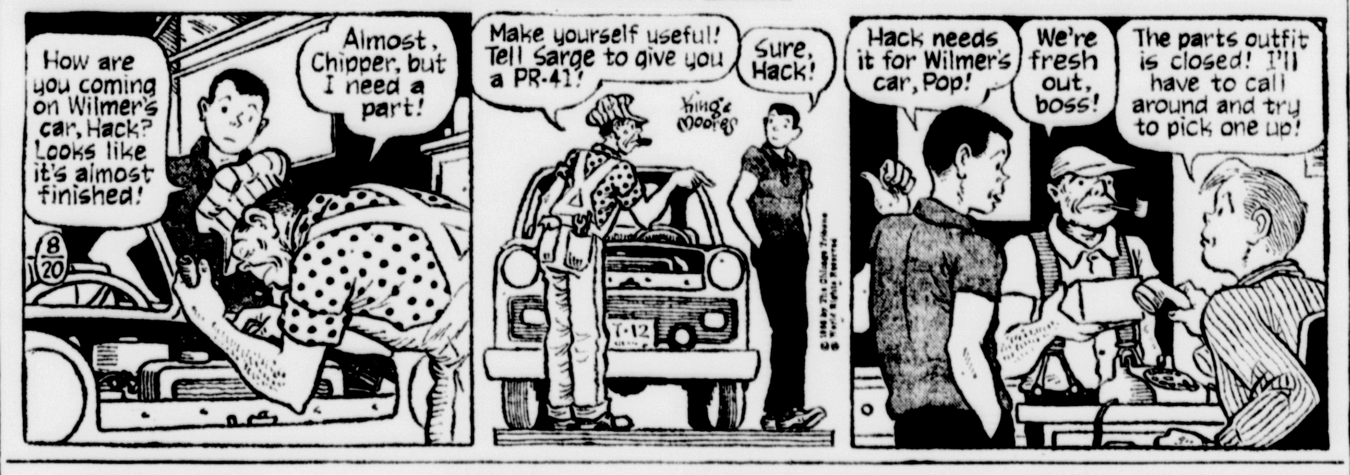

MERCHANDISE

36 BUILDING Modernization

BILCO
AMERICA'S FINEST BASEMENT DOOR

Call Kerr's for sizes and prices

KERR LUMBER CO.
Virginia Ave. 385-0800

BARNYARD TOP SOIL
ANDY'S BACK HOE SERVICE
We SELL and INSTALL, Bob Harris septic tanks, LaCroft. 385-3323.

We build new homes, remodel and repair old homes, any size job. Cellars dug, grading, concrete work. W. W. Travis. 386-4941.

CASH & CARRY SPECIAL
PLYWOOD
¼ — ⅜ — ½ — ⅝ — ¾
INTERIOR AND EXTERIOR

Winland Lumber Co.
BRADSHAW & WALNUT ST.
EAST LIVERPOOL, OHIO
385-1600

HAULING AND BACK HOE SERVICE
Top soil, fill dirt and slag. Sewer lines and septic tanks dug, or any other service needs.

JET SANITATION
385-1191 386-6615

Water Well Drilling
Blast Holes
Bab Westlake, Rt. 1, New Cumberland, W. Va. Call 564-5996

WE NEED
Used BACK HOES
HIGHEST PRICES PAID on NEW CASE 530 Construction King.

Financing available
WALTER'S FARM SERVICE
R. D. 1, Rt. 151, ALIQUIPPA, PA
CALL 412-378-2035

WATER, OIL and GAS DRILLING
Pumps, Pipes and Fittings. Repair work done by R. G. Smith Drilling. R. D. No. 1, Chester. EV 7-0127

Water Well Drilling
HOWARD DOTSON
Evenings Dial FU 6-5437

ALUMINUM AWNINGS AND STORM WINDOWS
R. J. McGREW FU 5-2622

Dismantling building Atomic Plant, Shippingport. Lumber, doors, windows, rolled aluminum, pipe. Foreman on job. 643-9230-376-3978.

Back Hoe Service
Septic tanks installed Health Board specifications. $350. 385-1295.

DEMOLITION of houses and other buildings
IRA VAN FOSSEN EV 7-6116

Aluminum enamel white combination windows $11.95 up.

Cashway Lumber Co.
Lisbon, Ohio 424-3351

Diamond Tread Concrete Steps. Slabs for walks, patios, and iron railing. 386-6125, 385-4377.

39 WANTED TO BUY—SWAP

Wanted — Broken and discarded furniture. Any miscellaneous items. By retired man. Call 385-1655.

WANTED used set of gang reel mowers with tow bar. Phone 385-7633.

HIGHEST prices paid for iron, steel, scrap and metals. We sell new structural Steel I Beams—Channels—Angles—Plates.
S. CAPLAN
River Road FU 5-5670

WANTED
2 business desks
Phone 386-4900

Old picture frames, old banks, glass, china, furniture, gold, pictures, lamps, pieces, jewelry, old toys, guns, dolls, Lotus ware, leaded shades. Highest prices paid. Phone 385-4886.

40 PLANTS—SEEDS—Service

USE BAUGH'S PREMIUM FERTILIZER 5-10-10. YOU'LL BE GLAD YOU DID

MIDLAND MILLING AND SUPPLY CO.
850 Railroad Ave. Midland, Pa.
Dial 643-4320

ECHO TREE SERVICE
TRIMMING, REMOVAL, CABLING, CEMENTING, FEEDING. FREE ESTIMATES. 385-3691.

FERGUSON LANDSCAPING LAWNS and PLANTING LAWN AERAFYING Phone 386-6547 Call after 5:30

$1 savings on turf builder. ORGANIC PLANT FOOD

VERNON DELL GARDEN CENTER
Calcutta-Cannons Mills Road

LIVESTOCK

41 LIVESTOCK FOR SALE

HORSESHOEING
FU 6-5046 If no answer
Call 385-5958

12 ½ Yr. old black Face buck sheep for sale or trade. 1-3 year old saddle horse 2 mare ponies. Also 6 ewe lambs. 386-5650.

2½ Year old Black Face buck sheep for sale or trade for one of the same. Call 387-0668.

FOR SALE
3 YEAR OLD PALOMINO MARE. CALL 386-5711.

41-A FARM SUPPLIES

GARDEN MARK tiller, Choremaster cultivator, 9 inch Dewalt radial arm saw, 20 ft. 8" spring tooth harrow. Stock water tank, 9 x 2 x 2. Tractor dump rake, rope block and 30 ft. of rope and 3 x 2 shovel sulky with cultivator, 80 ft. of rope. 532-1711.

LIVESTOCK

41-A FARM SUPPLIES

Gravely tractors, new and used, authorized dealer. Richard Bray, 403 Daniels St., Toronto. 537-1333.

D-CON RAT BAIT
Smith's Farm Supply
Rt. 30, Cannons Mills FU 6-8458

SLIP ON PLOW POINTS
Ferguson Tractor Sales Wellsville
522 Oak Grove Road LE 2-1737

FLY SPRAY
FOR SALE
WELLSVILLE FEED & SUPPLY CO.
820 Lisbon St. Wells. LE 2-1283
Open till 8 p.m. each evening

ECONOMY ALL GEAR TRACTOR, NOVAK'S Tractor Sales, 2½ mi. S.E. Lisbon, Rt. 30, 424-5866.

OUR COMPANY
"YOUR CASE DEALER"
Salineville, Ohio 679-2619

INTERNATIONAL CUB CADET
POE'S TRACTOR SALES
Casting Club Road 386-6590

WHEELHORSE TRACTORS
DICK GOLDEN TRACTOR SALES
Casting Club Rd. 385-2479

42 FEED SUPPLIES

Hay For Sale — 30c and 40c a bale. Call FU 6-4664 or FU 6-4244.

43 DOGS—CATS—PETS

4 Beagle pups—2 males, $3, 2 females, $2. Mother, $15. Inquire 821 Jefferson St., Newell.

Wanted good homes for 2 female dogs. Phone FU 5-9771.

Toy female fox terriers, registered
Tropic Shoppe
Y & O Road 385-4100

DOT'S PET SHOP
201 Ravine St. FU 5-3331

REGISTERED German Shepherd dog, 7 months old. Male, black and silver. Call FU 5-3407.

2 Month old wire haired terrier — A.K.C. registered. Call 386-4431.

5 BEAGLE puppies, thorobred for sale—4 females 1 male $20 each. Call LE 2-1928.

Connelly's Poodles
Grooming, Pet Supplies, Fish, Birds. Open noon to 6 daily 385-1916

44-A AUCTION SALE

STAFFORD SALES SERVICE
Complete Auction Management
Minerva, Ohio Dial 894-4631

Glenmoor Auction
Phone LE 2-2806 or 385-9859

GLENMOOR AUCTION
Y&O ROAD
Sunday, Aug. 21
6:30 P. M.

Another fabulous sale on quilts, jackets and uniforms. We also have new furniture, kitchen appliances, such as electric can openers, toasters, deep frys, and portable mixers. Lamps, big and small. Teflon sets, electric saws, drills and sanders. Two big truck loads of used furniture consisting of old brass beds, china closets, and buffet. Electric mandolin.

Consignments Welcome

AUCTIONEER—HOWARD NOBEL
SALES MANAGER—DAN BRAND
Phone LE 2-2806 and 385-9859

OHIO VALLEY AUCTION SERVICE. New and used furniture bought and sold. CARL MINOR Call 385-3858 or 385-3858 for free appraisal on one piece or a household.

Complete Auction Service
JIM NENTWICK AUCTIONEER
CALL LE 2-4350

DAMASCUS AUCTION SERVICE
Sales Wed. & Fri. 6:30 p.m.
JOHN KIRETA, Auctioneer
Phone 537-4735 Damascus, Ohio

FINANCIAL

45 MORTGAGE LOANS

PURITAN MORTGAGE SERVICE
705 11th St. Beaver Falls
Enterprise Number 385-0409

HOME LOANS, THE POTTERS SAVINGS AND LOAN COMPANY
Wash. & Broadway FU 5-0770

46 MONEY TO LOAN

REPAIRING OR REMODELING

Convenient, quick, confidential and no parking problems.

DIAL FU 5-3950

F.H.A. TERMS AVAILABLE
Up to 5 years to pay

Cash You Get	Monthly Payments
$ 500.00	$10.58
1,000.00	20.79
1,400.00	29.11
2,100.00	43.65
3,500.00	71.89

THE FIRST NATIONAL BANK
East Fifth St. FU 5-3950

4 NEW CAR LOANS
Ohio — Penna. — W. Va.
E. G. JACKSON AGENCY

ROOMS AND BOARD

47 SLEEPING ROOMS

SLEEPING ROOMS, TELEPHONE elevator service. $12 weekly up. Travelers Hotel FU 5-5600.

NEWLY remodeled sleeping rooms. 1 block from Diamond. Elks Club FU 5-0690.

ROOMS AND BOARD

47 SLEEPING ROOMS

Clean attractive sleeping rooms at the YMCA. Nightly rates $2.50 plus membership. Weekly rates $6.35, $8.50, $8.75 and 9.00 as available. Gymnasium. Swimming pool. Showers. Weight and hand ball room. TV room. FU 5-0663

CLEAN SLEEPING ROOMS
S.O.I. HOTEL, 3rd and Main Street
Wellsville, LE 2-3011

49 HOUSEKEEPING ROOMS

Housekeeping room in private home, next to bath. Call FU 5-1983 or inq. 301 Washington St.

FOR RENT REAL ESTATE

50 HOUSES

1831 ANDERSON BLVD 3 room house and bath. Porch and yard. $65 a month, with utilities. Inq. after 5 p.m.

3 Room trailer for rent, in Newell. 425 Washington St. Phone EV 7-2139.

ANDERSON BLVD. 4 room, second floor duplex. 2 bedrooms and bath. Very modern. Beautiful grounds. Garage. $75 per month, less with lease. 385-5714 or 385-1991

½ DOUBLE house 5 rooms, bath, gas furnace, adults only Inq. 159 Thompson Ave.

½ double house, downtown, 6 rooms, bath, gas furnace, garage. Adults. References. Phone 386-5712

51 APARTMENTS

CHESTER—2 and 3 large room apartments, furnished. Utilities paid. $55 month. Call 387-0681.

4 ROOMS, Bath, Unfurnished. Upstairs. No children, no pets, $40 month. 665½ Walnut St. FU 5-5658.

For Rent — Modern 4 rooms and bath, hardwood floors, gas furnace, newly decorated. No children. References required. $60 a month. Call FU 5-1179 before 5 p.m.

3 Room apartment. Private bath and entrance. $70 with utilities. FU 6-0590 or FU 5-9272.

Nicely furnished 3 room apartment, all private, 1 child O.K. No pets. Phone 386-5124 after 5 p.m.

NORTHSIDE — 3 room furnished apartment. Private bath. Adults. No pets. FU 6-4621.

5 Room apartment, nice location. 318 Jefferson St. Ruben. 385-6946.

From one to five room furnished apartments.

NATIONAL FURNITURE
759 Dresden Ave. 385-3243

Furnished housetrailers. Glenmoor area. Utilities furnished. Adults only. Call after 4 p.m. FU 5-3927

New 3 room furnished apartment. Marble bath.
Call 385-3010.

Washington Apartment. Unfurnished 2 room apartment, new paint-ed. 386-5702 or 387-1556.

WHITE TOWER APARTMENTS
1317 ST. CLAIR AVE.
Two 3 room unfurnished apartments. $50 per month. Water and sewage paid. Phone 386-5382.

3 BEDROOM APARTMENT FOR RENT
385-1364

3 furnished rooms with private bath on Cadmus Street. Sewage paid. $15 week; 2 large furnished rooms on Broadway, men preferred $12.50 week; newly decorated ground floor apartment, adults only $25 week.

LISLE APARTMENTS
FU 5-2217

3 Room and bath apartment on 1st floor, upper Vine St. Call 385-4077.

ONE room furnished apartment. Newly decorated. Downtown location. $8 per week. Private bath. Call 385-4077.

3 Room furnished apartment, with private bath. Newly decorated 2nd floor 124 East 4th Street. Heat and water paid. Adults only. 385-7520.

UPSTAIRS — 3 rooms — 512 Walnut St. Inq. Wilson Printing. Market St.

2 room and 3 room apartment for rent.
Call 386-6347

TOWN & COUNTRY APARTMENTS. $15 Lang St. Phone resident manager FU 5-1330.

3 ROOM and bath unfurnished apartment. Private bath. First floor. Porch. No pets. Call 385-4413.

4 ROOMS, with utilities $52 a month. Above Wilson Printing, 213 Market St.

3 Room apartment in Chester. All utilities paid. Private entrance, bedroom. $65 mo. Private entrance. Call 385-5332.

Nice attractive apartment in private home. Reference in regard to good housekeeping, etc. FU 5-1851.

Chester. Attractive 2nd floor apartment. Private entrance. Good location. Adults only. Dial 387-0208.

Furnished 3 rooms, private bath and entrance. Swan apartment. Corner East 9th and Woodlawn.

54 BUSINESS PROPERTY

BLOCK building, 30 x 40. 861 State St. Rent $60 per month. Phone 385-3823.

57 WANTED TO RENT

Wanted to rent—2 or 3 bedroom house in E. Liverpool vicinity. Call 385-5374.

Board and room wanted by widow with three grown children, one of high school age. Must be near West End bus. Centrally located. Write Box F-4, c-o Review.

FOR SALE REAL ESTATE

58 PROPERTIES, City-Suburban

For Sale — 3 bedroom home. Gas furnace, 2 car garage. Boring Lane. Call 386-5866.

OHIO VALLEY SWIFT HOMES
HOME OF YOUR CHOICE
Call LE 2-3390

For Sale — 5 rooms and bath, new gas furnace, 2 car garage, double corner lot. Phone 385-3085.

FOR SALE REAL ESTATE

58 PROPERTIES, City-Suburban

PEEK WITH PETE!!

Stanton View Acres, STANTON LOCAL SCHOOL AREA, NEW SPLIT ENTRY HOME, brick and frame, first level: LARGE ENTRANCE HALL with guest closet, FAMILY ROOM, POWDER ROOM, and utility room. Second level: LARGE LIVING ROOM with HEATALATOR WOOD BURNING FIREPLACE, FORMAL DINING ROOM, ULTRA MODERN KITCHEN with NEVER-MAR CABINETS, BUILT-IN OVEN AND RANGE, BREAKFAST BAR AND STOOLS, BUILT-IN DISHWASHER, AND DISPOSAL. Third level: 3 LARGE BEDROOMS with WALK IN CLOTHES PRESSES, and a large CERAMIC TILED BATH. HARDWOOD FLOORS, RADIANT HEAT, full cemented basement, with 2 additional levels. First level: FAMILY ROOM with WOOD BURNING FIREPLACE, and another room planned as a KITCHENETTE for EASY SERVING WHILE YOU ARE ENTERTAINING. Second level: large room to be used as a GAME ROOM. OVER 3,000 SQ. FT. OF LUXURIOUS LIVING AREA. EXTRA FEATURES: ALL THERMOPANE WINDOWS, RECESSED LIGHTS, CIRCUIT BREAKER ELECTRICAL SERVICE BOX, TRANSISTOR AM AND FM RADIO AND INTERCOM THROUGHOUT. PLUS MANY OTHER FEATURES. ATTACHED 2 CAR GARAGE, 4.13 ACRE LOT. This is a BEAUTIFUL HOME AND VERY WELL PLANNED in every detail. SEE IT TODAY! CALL FOR DETAILS!

PETE Amato
REALTOR
OFFICE LE 2-2611
CHARLES AMATO, LE 2-3242
PETE AMATO, LE 2-3663
Perpetual Savings & Loan Bldg.
Wellsville, Ohio

LINCOLN ST., SUB STATION. Ready for occupancy. New 3 bedroom home with everything on one floor. Priced at just $14,500, with only $1250 down. Nice large rooms, full basement, lot 160 foot frontage, economical gas hot air furnace, fully insulated, maintenance free aluminum windows, beautiful wood kitchen cabinets with built-in oven and range. Garage in basement.

C. SHAPIRO BUILDERS
FU 5-0806 or FU 6-4740

NEW BRICK RANCH

3 bedrooms, 2 baths, living room, dining room, kitchen, full basement with 2 car garage, city water and sewer. Gas fired furnace and hot water tank. Nice lot. Hill Addition on Wynwood Drive.

FOR SALE BY
KERR LUMBER CO.
Virginia Ave. 385-0800

BRICK COLONIAL

HILL ADDITION, Windsor Drive, 1 floor, 3 bedroom ceramic bath, entrance foyer, large living room with bay window, full dining room with glass patio doors, 17 foot family room. House fully carpeted, along with entrance foyer, full basement, city water, sewer, gas. Large corner lot.

FOR SALE BY
KERR LUMBER CO.
Virginia Ave. 385-0800
After 5 call 385-1388

If you're looking for an outstanding home of beauty made of brick with spacious living room, fireplace which over looks the entrance foyer and a lovely porch. Then see this one! No bedroom or bathroom problems. 6 bedrooms, 3 baths. Beaver Local School District. Located on Casting Club Road. Call 385-9489.

HOOKSTOWN, Pa., 3 bedroom, bath, 1½ acre of ground. New oil furnace, chicken house and lot fenced in. Well water. 7 miles from Newell. Price reasonable. Call 387-1651 after 4 p.m.

Sunset Drive—good location, 3 bedrooms, double garage. Call 385-9537.

BRADSHAW AVE. — 5 room house, good location. Phone 385-5658 after 5 — 385-8860.

CHESTER—3 bedroom home, good condition. 3½ acres of land. New gas furnace. Large lot. Price reasonable. Call 387-0208.

FOR SALE TO SETTLE ESTATE
1921 Chester Ave., Wellsville. Nice 6 room house. Gas furnace and bath. Large yard. Phone 532-1511, 9 to 5 p.m.

FOR SALE REAL ESTATE

58 PROPERTIES, City-Suburban

KEN KIBLER
REAL ESTATE
FU 5-1515
REALTOR

GLENMOOR, Y & O ROAD. An exceptionally beautiful home constructed with solid stone sitting on 2/3 of an acre. This home has a large living room with wall to wall carpet, extra large kitchen and bath, 2 or 3 bedrooms as you prefer, full dry basement. Good soft water. New detached 2 car garage. Everything in perfect condition including a beautiful landscaped yard. Price $25,000.

PLEASANT HEIGHTS. Cora Street. Very neat 2 bedroom home with wall to wall carpet. One floor plan with new aluminum siding and stone front. Awnings on front and side porch. See this one at $11,500.

DOUBLE HOUSE REAR OF MOORE STREET. 3 garages, good rental. Close to downtown. $5,500.

APPROXIMATELY 15 ACRES with 60' right of way from Stagecoach Road (only 200 feet back from Stagecoach Road). Additional 100 x 200 foot lot connecting acreage on Stagecoach Road. Possible lake site and additional acreage available. Priced to sell. Price on application.

YEAGER DRIVE, GLENMOOR. Approximately 1½ acres. Gentle slope with very clean creek running across entire rear of lot. Only $1,350.

BEAUTIFUL CORNER LOT IN CALCUTTA. ½ acre in a very nice private location (close to Rt. 170). A good buy at $1,350.

NEAR CLARKSON. 26 acre farm consisting of small barn and hog pen, small 4 room house with full basement. Asking $11,000.

45 FOOT x 8 FOOT SMOKER HOUSE TRAILER. An exceptional 2 bedroom trailer in very fine condition. Be sure and take a look at $2,800.

KEN KIBLER FU 5-1515

Don't Quit
Till You Succeed

410 W. 8TH STREET - Like new on the inside, hardwood floors, new plastering, fireplace, living room, modern birch and tile kitchen, special laundry room on the main floor, basement, gas furnace, nice private yard at the rear. Reduced to $9,200.

LACROFT - One story three bedroom home, large living room, extra large master bedroom, modern kitchen with dining area, full basement (divided), gas furnace, fruit garage with workshop, 150 ft. frontage, 120 deep, level. $12,900.

224 CENTER STREET, BEECHWOOD - One-story home, two large bedrooms, garage in basement, modern bath, stair to the attic which is floored and will make one extra large bedroom plus a storage space. Full basement, gas furnace, all city utilities and in paid for. $6,900.

812 CHESTER AVENUE - Medium sized two story home, two large bedrooms, one smaller on the first floor, basement, gas furnace, near the school. Now $5,500.

1009 HUSTON AVENUE - Neat, well-painted two story two bedroom home, fireplace in the living room, full basement, new gas furnace, decent yard, and close to the McKinley School. To this one, reduced to $5,700.

WELLSVILLE DISTRICT, RURAL - Four acres, rustic location near the creek, partly completed split level (livable now with bath and kitchen in basement), hot water gas heat, siding aluminum windows — partitions are in, city water. If you can finish it yourself, it is a good bet. Asking $6,500 with $1,000 down.

Merl McSwegin
REALTOR
609 Broadway FU 5-4261
EVENINGS
MERL McSWEGIN FU 5-2912
JOHN RAGAN FU 5-5988
MABEL G. WILSON FU 5-7116

Before you decide to build or buy a new home CONTACT US for free estimates.

Harvey & White Construction Co., Inc.
Phone FU 5-9193

MIDDLE RUN RD. — CHESTER — 4 ROOMS AND BATH. $2800. PHONE EV 7-2562.

FOR SALE REAL ESTATE

58 PROPERTIES, City-Suburban

A HOME
IS A GOOD INVESTMENT

308 THOMPSON AVE. 2 story home, ideal for family living. 1st floor consists of a large living room with a beautiful view of the river, dining room, wood paneled den with wood burning fireplace and built-in bookcases, newly remodeled kitchen and new powder room. Second floor has 4 bedrooms and 2 full ceramic tile baths with closets galore. Dry concrete basement, gas hot water heat. New storm windows and doors. Carpeting included. Newly decorated and in fine condition. Lot 50 x 135. Price $17,500.

FOR SALE. A 2 story frame residence located at 616 Riley Ave. The residence contains sun porch, living room, dining room, kitchen and refrigerator porch, 2 bedrooms and bath. Gas furnace, carpets and drapes. $7,000.

SUMMER HOME
Near Grimms Bridge. House is 24 x 36, has new water system and cemented basement. All furnishings included. $3,500.

FOR SALE INCOME PROPERTY. A frame duplex located at 330 West 6th St. 5 rooms and bath on each floor. Gas furnaces, lot 30 x 130. Price $17,500.

4 ROOM concrete block dwelling, consisting of a kitchen, living room, 2 bedrooms and bath. Oil furnace and large lot. Located on 8th Ave., LaCroft. Priced at $4,800.

PRICE STREET Extension 4 rooms and bath, 3 bedrooms, gas furnace and large lot. Priced at $3,500.

FOR SALE. A 2 story frame residence. Contains 5 rooms and bath, gas furnace, 1 car garage. Lot 50 x 100. Immediate occupancy. Price $3,500.

THE HILBERT AGENCY
514 Washington St. 385-4900

BONDY
BONDY REALTY CO.
385-6715

- $4,000. 1 story home. 1 acre. Out
- $4,000. 2 homes. Downtown.
- $3,800. 5 room house. East End.
- $3,500. Double house. Land contract.
- $3,500. 4 room home. Near town.
- $3,500. 3 room, 1 story. East End.
- $3,000. 2 room home. Near town.
- $3,500. 2 room home. $375 down.
- $2,500. 2 room home. Downtown.
- $2,500. Duplex. Salineville.
- $2,000. Lot. 150x120. Lacroft.
- $1,500. Lot. Near town.
- $ 600. Lot. Glenmoor.
- $ 600. 2 lots. Across Westgate.

Lowe Agency

Salvation Army Building, 3rd St. 62 frontage x 79 ft. deep. Suitable for church, or could be converted into warehouse.

Call James Lowe, REALTOR 386-4362. Ed Gray 385-4823 Jack Pozenel 424-3710

NEW LISTING

CONVENIENTLY LOCATED just a FEW STEPS off Bradshaw Ave. at 144 RAVINE ST. SIX ROOM and bath home with CEMENTED basement and GAS FURNACE. Room arrangement IDEAL FOR ONE or TWO FAMILIES. Seller realizes that home should be painted, so we've taken this into consideration, and PRICED THE HOME ACCORDINGLY!

SEIFERTH
REALTOR
219 MARKET STREET
FU 5-5811
VA SALES BROKER

E. R. (Ed) SEIFERTH FU 6-6463
HAROLD F. BALDWIN FU 6-6261
H. F. (BUS) SCHNEIDMILLER FU 6-5082

Georgetown, 7 room house, 3 large lots, new gas furnace, new water heater, 2 car garage. Phone 386-9204.

FOR SALE — 4 rooms and bath, basement, gas furnace, 1 car garage, level yard. Beacon Way, Dixonville. $6,000. Call 386-6910.

FOR SALE REAL ESTATE

58 PROPERTIES, City-Suburban

CHESTER-NEWELL PROPERTIES

NEAR STATE PARK, - This new 3 bedroom home and bath has all panelled walls. Modern kitchen, all floor coverings, aluminum windows with marble sills. Oil furnace, city water, large lot, aluminum and brick siding, an ideal place to raise a family. Price $15,500.

5TH ST. CHESTER - At 523 5th St., Chester, we have a 3 bedroom home and bath that has just been completely remodeled. No work to be done. Now here are all the new things this home has: New roof, aluminum siding, new windows in front of home, new plumbing and wiring. New furnace and hot water tank, new kitchen and bath, plus all new ceilings and panelled walls. Oh yes, and hardwood floors downstairs, plus a TV room for the children. Very near school. Just $10,700.

NEAR PUGHTOWN - A very beautiful 2 year old 3 bedroom Brick home that just has everything, anyone would be proud to own it. Price $21,500.

LIBERTY AVE., LAWRENCEVILLE - A really cute, good condition 2 bedroom home. Gas furnace, above average kitchen and bath with a garage and 3 lots. Just $7,500 and worth every penny of it.

608 LOUISIANA AVE., CHESTER - Do you have children in school? Then this may be it. 3 bedrooms and bath, nice lot, new aluminum siding, new detached double concrete block garage. Near school. Price $8,500.

PAN AVE., CHESTER. A 2 bedroom home, could stand a lot of fixing, but priced to sell at $4,500.

Mills Realty Service
Don Mills, Broker
EV 7-2917

C. W. POWELL & CO.

REALTOR

On the Diamond
FU 6-6697 or FU 5-1646

MAPLEWOOD. 3 bedroom all modern home, gas furnace, nice condition, integral garage. Asking $14,000.

RADIO HEIGHTS. 3 bedroom home, 4 acres, garage and other small building. Asking $10,500.

MAPLEWOOD — SMALL CASTLE. 2 bedroom brick. You'll love it if you see it. Nice big lot. $6,000.

CLOSE IN. SOPHIA ST. 3 bedrooms, living room, dining room, kitchen, and in very wonderful condition. $6,000.

OFF BURROWS AVE., MAPLEWOOD. 3 room bungalow, large lot, all modern. Asking $4,900.

AL PIERSON — JIM STEINER
BILL ROGERS
FRANK FLUNO
EVE. CALL BILL POWELL
FU 5-1603

386-6666

Beautiful two story four bedroom, three year old home on a full Acre lot just outside the City Limits at a price of just $22,900.00. Home is in beautiful condition with completely carpeted bedrooms, living room and dining area. Has a full basement and an extra large double attached garage. Beautifully landscaped and kitchen is modern with built-in oven and range.

Beautiful Lakeview Estates, located just behind Hills in Calcutta with access from the Calcutta-Cannons Mill Road. New home ready for sale on a 1 ACRE level lot, completely graded and seeded. Three extra large bedrooms, oversize living room, beautiful open fireplace, kitchen and extra large dining area. Full basement and large two car attached garage. Blacktop drive, heated with the most modern gas hot-water baseboard heating system, 1½ baths, all brick and total price just $25,000.00.

George Bright

REALTOR

AUTHORIZED
VA SALES BROKER
Licensed in Ohio and W. Va.
REAL ESTATE OFFICE FU 6-6666
111 East Sixth St.
GEORGE BRIGHT FU 5-8990

SAYRE AGENCY

I have several low priced downtown income properties from $2,500 to $6,000.

CHARLES H. SAYRE
REALTOR

569 Hill Blvd. 385-7520
if no answer call 385-0722

Income house for sale. Rent for $90 per month. Best offer under $4,200. Call 386-4664 or Midland 643-4744.

FOR SALE REAL ESTATE

58 PROPERTIES, City-Suburban

KAISER AGENCY

800 SPRING GROVE AVE. 1-FLOOR COTTAGE, 4 LARGE ROOMS, MARLITE BATH, 2 BEDROOMS, MARLITE KITCHEN, NICE LIVING ROOM, HARDWOOD FLOORS, GAS FURNACE AND LAUNDRY IN BASEMENT. PLUS 3 - ROOM AND BATH MODERN APARTMENT OVER GARAGE. RENTS FOR $60.00 PER MONTH, ALWAYS RENTED. MUST SELL. CALL FOR DETAILS. ASK MR. BICKEL. No. 663.

WE NEED LISTINGS

REDUCED TO $15,000.00. LISBON ST., GLENMOOR. 1-floor frame cottage, 3 bedrooms, bath, carpeted living room, dining room and hall. Remodeled kitchen with range. Big basement, new gas furnace, laundry. 1¼ acre landscaped lot, double garage. House sets well back from highway. No. 640.

LIST YOUR HOME WITH US

WHITE BRICK RANCH IN GOOD LOCATION, PAVED STREET, NEAR SCHOOL & BUS. Entire home re-decorated inside and out. 6 rooms, 2½ baths, 3 bedrooms, stone fireplace in living room, small dining room, remodeled kitchen with dishwasher and disposal. Full bath, game room, laundry, gas furnace in basement. Priced right. Shown by appointment. No. 639.

ALL HOMES ADVERTISED REGULARLY

COLUMBIA AVE. JUST OFF JENNINGS, NORTHSIDE. 1-floor frame cottage, 5 rooms, bath, 2 bedrooms. Laundry, garage & oil furnace in basement. ONLY $6,500.00. Move right in. No. 587.

W. E. KAISER
REAL ESTATE

502 Walnut St.	385-2311
Lester Bickel	386-5343
Dick Bryant	385-9768
Pete Kaiser	386-5141

C. W. Powell & Co.
REAL ESTATE
On the Diamond FU 6-6697

4 Rooms and bath, full basement, 2 extra lots, good well, $5,000. Inq. Eugene Bowyer, Samuel St., Sub Station.

House for sale on 1½ acres. 5 rooms. $2,500. Phone 643-4015.

64 LOTS

LARGE LOTS, Echo Valley $25 down, $10 a month. Also acreage. Phone 385-8759

LOTS AND ACREAGE in Glenmoor. Big discount for cash. Phone 385-3383.

66 WANTED REAL ESTATE

ADAM MORT, Realtor
We Need Farms 386-4206

PROPERTY LISTINGS WANTED

We assure active, expert and conscientious attention to the finding of suitable buyers and to the handling of all details of a sale.

C. W. HENDERSHOT
REALTOR
517 Broadway Tel. FU 5-1370
GLEN V. WILSON Tel. FU 5-3227

J. O. JOHNSON
REAL ESTATE—INSURANCE
120 Virginia Ave. CALL EV 7-1330

Zahrndt Real Estate
All Types of Real Estate
HELEN D. WILLIAMS 386-6678

Fowler Real Estate
Chester, W. Va. EV 7-1082

DALE K. ALLISON
REAL ESTATE—INSURANCE
Chester, W. Va. EV 7-2008
Kent T. Manley, Salesman EV 7-0288

AUTOMOBILES

69 HOUSE TRAILERS

1962 Liberty Mobile home Excellent condition. Call 385-4072 or 385-4378.

1960 — 50x10 ft. 2 bedroom mobile home. Asking $2,175. Phone 532-1845.

BUY NOW and SAVE! CHADWICK'S TRAILER SALES 1508 Lisbon St. 385-3803

NEWELL HEIGHTS TRAILER PARK. City water, dusk to dawn lighting, reduced rates. First 10 trailers only. 387-1728.

ROBERTS TRAILER SALES & RENTALS—Rt. 7 & 30 SUBSTATION, East Liverpool 385-7467.

NOW ON STOCK

LARGE SELECTION of 12 foot wide mobile homes. Nomad and Comanche Travel Trailers. Del Rey and Little Champ Pickup Campers.

REESE TRAILER SALES
12 miles south of East Liverpool
Rt. 7, Empire, Ohio LE 7-3839

Used travel trailer 16 ft. self contained—sleeps four. $899. Roberts Sunoco. 385-7467.

ECHO DELL Trailer Court for size 75x100, water and sewage furnished. Beaver Local School District. FU 6-4555.

NEW 1966 HI-LO TRAVEL TRAILERS NOW ON DISPLAY at
Ruth's Trailer Sales
Hillcrest Wellsville LE 2-3040

Fine Mobile Homes
Factory Built Homes
Big Selection
Low Prices
National Brands — Guaranteed SERVICE
Brewster Homes, Inc.
Toronto, Ohio Call 537-1526

END OF YEAR CLEARANCE ON TRAVEL TRAILERS. See us before you buy. SUPERIOR MOBILE HOMES East on Rt. 30 to Rt. 18, North on Rt. 18, 5 miles. 495-7535.

8X26 ELCAR MOBILE HOME. SUPERIOR MOBILE HOMES East on Rt 30 to Rt. 18, North on Rt. 18, 5 miles. 495-7535.

BANNER, Yellowstone, Moles-Aero, Go-Tag-A-Long, Arrow travel trailers. Rental, wiring hitches and supplies. Miller Trailer Sales, 11195 Market St. Ext., North Lima, Ohio. 549-3970.

For Sale 10 x 50 trailer Reasonable. Call 385-7867

For Sale, 50 x 10 - 2 bedroom mobile home. Call 385-1380

1965 Mobile Home 12 x 55. Like new. On lot 90x150. In Beaver Local School District. Will sell on land contract. Call 385-4163 or 385-8865.

GOOD QUALITY MOBILE HOMES at DOWN to EARTH prices. 2, 3, and 4 bedroom model to choose from. SUPERIOR MOBILE HOMES East on Rt. 30 to Rt. 18. North on Rt. 18, 5 miles. 495-7535.

HOLIDAY DREAMER SALES Rt. 30, East, Lisbon, Ohio Pickup Campers 424-5429

APACHE, Huntsman and Metzendorf trailers. Weekdays 10 a.m. to 9 p. m. Sat. 9 a. m. to 5 p. m. Closed Sun. R. Kennedy Davis, Rt. 30, Imperial, Pa. 412-695-6741

A Trailer for every purpose. Sale or rent. House, horse, utility. Fold down campers, truck campers, fresh supply of house trailers, 1 and 2 bedroom, modern. From $995. Terms, pay like rent. Trade anything. A & B Sales, Highway 224 at Ellsworth, west of Canfield. Phone 533-3962 or 792-2965.

LARGE SELECTION of Mobile Homes to Choose From. FRONT LIVING ROOM WITH FIREPLACE and center kitchen. FRONT kitchen with center living room. LOW down payment, financing up to 10 years.

Stewart Trailer Sales
900 W. 9th St. Rt. 7 385-5898

70 Motorcycles—Bicycles

1965 HONDA "300" $550
BOB WHITE FORD
420 Broadway, Wells. LE 2-2583

FOR SALE — 2, 1965 Honda's. 1 - 300 dream 1 - 65 Call 385-1894.

SUMMER CLEARANCE ON BRIDGESTONE CYCLES.
Vernon Dell Tractor
Calcutta-Cannons Mills Road FU 6-5757

Honda S 90. 3,000 miles. Excellent condition. Call 385-7340.

1962 Harley Davidson — 74. F.L.H. Perfect condition. All extras. $995. 532-2732.

USED BICYCLES — repairing — parts for all makes. Theodore Sell 319 Garfield St. Phone FU 5-7938

1966 Honda 300 Dream Extr's. Low mileage. $575. Call 385-1573.

Motorcycle as low as $176 NEIDENGARD'S Harley - Davidson 137 S. 3rd Steubenville AT 2-5542

'66 HODAKA. 90 c.c. 2200 miles. chrome tank and fenders Excellent condition. $300. Phone Knoxville 544-4931.

Always remember want ads when you have something to sell.

72 REPAIRING—SERVICE 72 REPAIRING—SERVICE

MUFFLERS!—We Have 'Em!

Lots Of 'Em **$6.95** And Up. Installed FREE.
PIPES Exhaust, PIPES Tail, PIPES Crossover, Pipe Connections, PIPES To Smoke.

Wheel Alignment
Correct, Caster, Camber and Toe-In.
$9.90 MOST CARS

Also Wheel Balance, Radiator Repair and Brake Relining Jobs.

HAMILTON'S CITGO SERVICE
"THE MUFFLER KING"
®Copyright 1966 Reg. U. S. Pat. Office
1138 Penna. Ave., East End FU 5-0541

72 REPAIRING—SERVICE 72 REPAIRING—SERVICE

Broader Service Facilities
IN OUR IMPORT DEPARTMENT . . .
WE NOW HAVE
COMPLETE PARTS AND SERVICE
AVAILABLE FOR ALL
VOLKSWAGENS
AT
EAST LIVERPOOL
CENTRAL SERVICE
B. M. C. — TRIUMPH — JAGUAR DEALER
142 W. 7th ST. FU 6-5670

AUTOMOBILES

71 ACCESSORIES & Supplies

For Sale—1958 Mercury engine. Also 1956 Ford engine. Call 386-4475.

Selling Auto Parts
Late Model Auto Parts for all Cars
OHIO STEEL AND PARTS
COLUMBIANA, OHIO Call 482-4100

Parts for 1950 Dodge ½ ton pickup truck, motor transmission and differential. Call 532-2122.

THE HOUSE OF A THOUSAND CARS
Parts for all cars from 1948 to 1965. Satisfaction Guaranteed.
LACKEY TRACTOR SALES
State Rt. 7 Pottery Addition
Ph. Steubenville, O. AT 2-3679

72 REPAIRING—SERVICE

AUTOMOTIVE TRANSMISSION OVERHAULED
$39.50 Plus Parts
OFFER GOOD for any transmission.
ALSO all types General Repair invited. All work guaranteed and backed by 20 year's experience.
Johnson's Auto Repair
313 Azalea Avenue FU 5-7027

GENERAL AUTO REPAIR
HAMILTON MOBIL SERVICE
Glenmoor 385-1689

BUD BUCHHEIT GARAGE
Automatic transmission service
385-1149

Front End Alignment $7.50
WHITES ALIGNMENT
1532 Penna. Ave. FU 6-4623

BROKEN GLASS IN YOUR CAR FOR A PERFECT FIT SEE
Winland Plate Glass Co.
WE ARE A UNION SHOP
SMITH STREET FU 5-3228

MILLERS SUNOCO
Dynavision Electronic Tune-Up
Newell, W. Va. EV 7-2543

GREENIE'S AUTOMATIC TRANSMISSION SERVICE
We specialize in all automatics
1625 Penna. Ave. FU 5-5530

73 TRUCKS—TRAILERS

FOR SALE 1965 Chevy ½ ton Fleetside pickup. V-8 4 speed. Fully equipped. $1495. Call 386-4958.

1963 Chevy ½ ton Fleetside, 8 ft. bed. A-1 condition. Good tires. $1095. Call 532-1915.

FOR SALE — 1957 Chevrolet truck. Good condition. Call 386-5964.

1964 1½ TON CHEVY DUMP TRUCK. CALL FU 5-6900

WIMMER MOTORS
GMC TRUCKS
SALES AND SERVICE
734 Dresden Ave. FU 5-2229

1962 INTERNATIONAL walk in van type truck. Good condition. $600. 386-4079.

50 Used Trucks
O. S. HILL & CO., INC.
East Liverpool, Ohio 386-6440
1275 Penna Ave.

73-A TRAILER RENTALS

U-HAUL TRAILERS
AL'S ATLANTIC STATION
"We Never Close"
3rd & Walnut St. 385-3636

U-Haul trailers, hand trucks, and tow bars.
CHADWICK SOHIO SERVICE
1508 Lisbon St. 385-3803

75 AUTOMOBILES FOR SALE

1960 CHEVY V-8 Station Wagon, automatic. Best offer over $350 LE 2-2833 after 6 p. m.

Cheuvront Motors
"Drive a little—Save a lot"
Lisbon St. FU 5-1860

1961 VOLKSWAGEN, good condition RUTH'S TRAILER SALES, Hillcrest, Wellsville. LE 2-3040.

Ben Hipsley Motors
121 West 5th St. FU 5-2323

1960 FORD Station Wagon Power steering and brakes. Plastic seat covers. 6 passenger. Price $350. Phone 386-6053.

JIM PAHL MOTOR CO.
Buick - Rambler Sales & Service
201 S. St., Toronto 537-1529

1964 Thunderbird. Must sacrifice. Will consider older car in trade. Call 532-1993 after 5 p. m.

1960 Falcon. Good mechanical condition. Call 532-3409.

1960 White Chevy Impala, 2 door hardtop. Automatic transmission. A-1 condition. Phone EV 7-1895.

A classic 1958 Packard hardtop, $475 final price. Inq. 2607 St. Clair Ave.

JOHNSON PONTIAC
400 3rd St., Wellsville LE 2-1508

FOR SALE — 1957 Olds also 1954 Ford pick up truck. $75 each. 385-5984.

59 PONTIAC. Runs good. In good shape. $325. 56,000 BTU automatic gas heater. $25. 385-3634.

AS TRADED

REAL VALUE AT THE PRICE

'63 CORVAIR	$902
'61 FORD	$623
60 DODGE wagon	$477
'59 FORD	$399
'57 VOLVO	$209
'55 VOLKSWAGEN	$269

BEAVER VALLEY VOLKSWAGEN
Rt. 68, Beaver, Penna.
Open till 9 p.m., Mon., Tues., Thurs.

SEE LARRY REED
SUBURBAN AUTO
Rt. 170, Calcutta FU 5-4764

HOME of THE "M" Boys
MIGLIORE FORD
1100 Midland Ave. 643-1400

Jim's Used Cars
17th St. LE 2-0112 or LE 2-2977

1963 Buick Skylark convertible, power brakes and steering. A-1 condition. Call 385-6805 between 9 a.m. and 6 p.m.

AUTOMOBILES

75 AUTOMOBILES FOR SALE

ONLY M&A MOTORS

EAST END SPOT
(Right Next to Rogers Drive-In)

HAS THOSE NICER OLDER MODELS ! ! — AND WITH LIFE-TIME WARRANTY

1960 OLDS "88" convertible. Jet black finish with white top. LATEST PA. INSPECTION. New '66 Olds trade.

1961 CHEVY 4 door, 6 cylinder, automatic, radio and heater. Spotless inside and out! Original upholstery. Not a spot or tear!

1962 FALCON Custom model, 2 door sedan, 6 cylinder, standard shift. Excellent 1 owner.

1960 FORD 9 passenger station wagon, V-8, automatic, power steering! New '66 F-85 trade. LATEST PA. INSPECTION!

1961 CHEVY 9 passenger station wagon, V-8, automatic. Very, very clean. 1 owner.

1962 TEMPEST Convertible, 4 speed, power pac, radio and heater. EXCELLENT ALL THE WAY!

1962 BUICK Special series. Skylark convertible, standard shift, radio and heater. A TOP NOTCH CAR!

1960 OLDS "88," 4 door hardtop, automatic, power steering and brakes. A clean one!

Many other fine buys, plus ½ dozen or so at $195 — $295. ONE GALLON "HOME MADE" ROOT BEER FROM ROGERS DRIVE-IN TO ANYONE RECEIVING A DEMONSTRATION RIDE IN ANY OF OUR A-OK LIFETIME WARRANTED, PRE-OWNED CARS.

SEE
JIM STEPHENSON
OR
PAUL PRESTON

M&A MOTORS
EAST END
FU 6-6300

A Classified Want Ad is the most direct line between you and a buyer. Call 385-4545. Sell your don't wants with an inexpensive Want Ad.

AUTOMOBILES

75 AUTOMOBILES FOR SALE

1964 FORD
Galaxie 500, 4 door, automatic, radio and heater.

1964 CHEVY
Impala, 4 door, automatic, power steering and brakes, radio and heater, air conditioned. LIKE NEW.

1962 OLDSMOBILE
Cutlass, 2 door hardtop, straight stick. V-8 motor. SHARP.

1962 BUICK
LeSabre, 4 door. Power brakes and steering. ONE OWNER.

COMMUNITY MOTORS
570 BROADWAY 386-5430
NOTED FOR FINE USED CARS

1962 CHEVY, 4 door, 6 cylinder automatic. $895.
IDEAL CHEVROLET
409 Broadway, Wellsville LE 2-1591

C&J MOTORS
"SEE SAM LAKO"
8th & Jefferson Sts. FU 6-6701

HOLE'S USED CARS
SALEM 337-6212, LISBON HA 4-5835

1955 Pontiac for sale. Reasonable. Call 387-1294.

1962 Rambler American, 4 door sedan - good condition. Call after 5 p. m 385-2692.

BROWN'S AUTO
411 Elizabeth St. FU 5-4031

Carnegie Auto Sales
1816 HARVEY AVE. FU 5-9289

See JUD ALLISON
At Turk's 385-3535

FOR SALE — 1957 CHEVY - 4 DOOR - V-8 AUTOMATIC. $200. PHONE EV 7-0419.

ADKINS AUTO SALES
405 ELIZABETH ST. EAST END
385-9696 or 385-4689

IF you have $50 down I can deliver you a guaranteed used car, or use old car as the down payment. Ed Sheets, Mike Turk's. FU 5-4676.

1960 Rambler, 6 cylinder automatic. Best offer over $100 takes it. Call 573-4496.

1965 PONTIAC G.T.O. Posatraction, radio, bucket seats, console—4 speed, red with black interior. Tires—very good. 10,000 original miles. Cost $3400. New Excellent condition. Make an offer. 385-7419 or if no answer 385-2583.

'60 Chevy Convertible
348 stick, extra nice shape. Must sell. Price $750. 385-9856.

1961 T Bird - convertible, power steering, power brakes, power seat, power windows, radio, heater, safety belts, loaded with extras. $1,100. Call 532-1511, 9 a.m. to 5 p.m.

1964 DODGE 4 door, V-8 automatic. $1495.
IDEAL CHEVROLET
409 Broadway, Wellsville LE 2-1591

1964 Catalina Pontiac convertible. 2 plus 2 engine - bucket seats. White car, black interior. Take over payments. EV 7-0136.

Miller Motorcar, Inc.
2216 Sunset Blvd. Steubenville
Rt. 22, West 264-1696
Your Authorized Volkswagen Dealer

Ludovici Pontiac
SALES and SERVICE
6th & Carolina Ave. EV 7-2898

1963 Chevy Impala Sport Coupe, 327 engine, 4 speed transmission. Good condition. Selling for service man. Call 385-1879 between 3 and 7 p. m.

GAYDO'S USED CARS
Route 7 at Elkton Road
Dial Rogers, Ohio 227-3234

AUTOMOBILES

75 AUTOMOBILES FOR SALE

1965 Chevy $1995
Impala 8, 4 door hardtop, radio and heater, automatic. CLEAN.

1962 Pontiac $1195
Catalina, 4 door, radio and heater, automatic, power brakes and steering.

1960 Mercury $175
Convertible, automatic, radio and heater.

S&S MOTORS
415 Elizabeth St. 385-4170

1963 JEEP Wagoneer
1962 JEEP Wagon
1964 JEEP Truck
LEWTON'S GARAGE
HOME OF THE UNSTOPABLES
121 Nelson Ave. Lisbon, Ohio
Open 9 a.m. till 9 p.m.

AUTOMOBILES

75 AUTOMOBILES FOR SALE

LITTENS

"By GEORGE"
Oldsmobile
Rambler Dealer
433 WALNUT ST.
FU 5-1220

TAD Pontiac
"Your PONTIAC - TEMPEST DEALER"
1273 Penna. Ave. FU 5-9100

1964 IMPALA Sport Coupe, 8 cylinder, automatic. $1595.
IDEAL CHEVROLET
409 Broadway, Wellsville LE 2-1591

YEAR END SALE

BIG SAVINGS ON ALL NEW FORDS—
MUSTANGS, FAIRLANES, FALCONS.

1964 Chevy Van.

1962 Ford $1095 Station wagon, power steering and brakes, radio.

1961 Ford 4 door, radio and heater, cruiseomatic.

1963 Rambler 4 door.

1961 Ford 4 door.

1962 Falcon 2 door, bucket seats, radio and heater, automatic.

1962 Rambler 4 door.

1959 Ford 4 door.

1958 Dodge Truck with utility body.

1964 Plymouth $1595 Convertible, radio and heater, automatic.

SEE HARVEY or FRED

Temple Motor Co.
"YOUR FRIENDLY FORD DEALER"
3rd & Carolina Ave. EV 7-2890

Cadillac

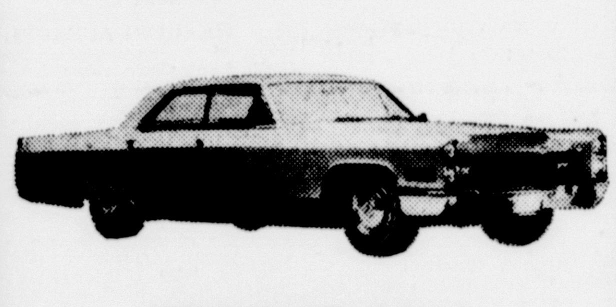

MIKE TURK HAS 3
1966 CADILLACS LEFT
FOR YOU TO CHOOSE FROM . . .
STOP IN TODAY and DRIVE
AMERICAS FINEST LUXURY CAR.

"YOUR AUTHORIZED CADILLAC DEALER"

MIKE TURK INC.
Broadway Phone 385-3535

---

we're ready to DEAL! IN NEWELL

1965 CHRYSLER 300, 4 door hardtop, V-8, automatic, power steering and brakes, tinted windshield, white walls, bucket seats. Nice white finish with blue vinyl interior. Less than 12,000 miles.

1962 COMET Custom station wagon, 4 door, 6 cylinder, automatic, radio and heater, white walls. Clean as a pin. Red finish.

1962 FORD Fairlane, 6 cylinder standard, radio and heater, 2 door, 1 owner. Blue finish.

1965 CHRYSLER Newport, 4 door hardtop, radio and heater, power steering and brakes, V-8, automatic, white wall tires. Dark turquoise finish.

1965 PLYMOUTH Fury III, 4 door, power steering and brakes, tinted windshield, "318", automatic, white walls. Light turquoise finish.

1961 CHEVY 4 door Belair, 6 cylinder, automatic, radio and heater, Nice red finish.

NEWELL CENTRAL SERVICE
"Your Chrysler — Plymouth — Valiant Dealer
OPEN: MON.—WED.—FRI. TILL 8 P. M.
TUES.—THURS.—SAT. TILL 6 P. M.
NEWELL, W. VA. EV 7-2955

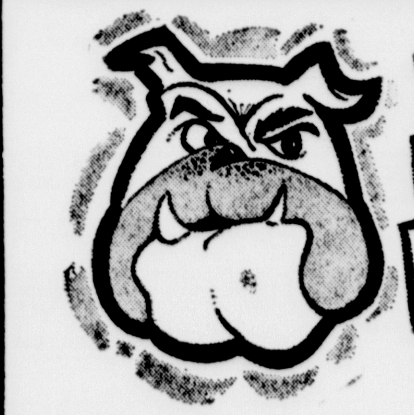

TOUGH TO DEAL WITH...? NOT US

1966 FORD Galaxie 500, 4 door sedan, "390" cruiseomatic, limited slip differential, white walls, power steering, radio, tinted windshield, undercoat. Candyapple red finish.
Was $3512.50

1966 FORD Galaxie 500, 4 door sedan, "289", cruiseomatic, white wall tires, power steering, radio, deluxe seat belts, undercoat, Two tone ivy green and white.
Was $3367.52

Now You Won't Believe The Price. Stop In And See!
24 Month Or 24,000 Mile Warranty
We Service What We Sell

MACKALL FORD
1503 PENNA. AVE. EAST END FU 6-6120

SAFE BUY LOCAL TRADES
From Your Lincoln - Mercury Dealer

'65 FALCON 4 door, 6 cylinder, standard transmission, 15,000 miles. Like new. White with red interior.

'63 CORVAIR Monza, 4 door, automatic, radio, heater, white walls, silver grey, with black bucket seats.

'63 COMET Custom convertible, 6 cylinder, automatic, radio and heater. Turquoise with matching interior.

'62 COMET 2 door, 6 cylinder, automatic, radio and heater. Turquoise with matching interior.

'61 FORD Sunliner convertible, V-8, automatic, power steering and brakes. Red with red interior and white top. Sharp.

'61 VOLKSWAGEN Convertible, radio, heater and white walls.

ARB MOTOR SALES
"YOUR LINCOLN—MERCURY DEALER"
1340 PENNA. AVE. FU 6-5393

Entertainment for the Whole Family

•

All-Star Panels COMICS and ADVENTURE

THEY'LL DO IT EVERY TIME

DICK TRACY

STEVE CANYON

GIL THORP

ANDY CAPP

BLONDIE

THE FLINTSTONES

ARCHIE

RIP KIRBY

JULIET JONES

BEETLE BAILEY

BUZZ SAWYER

SECRET AGENT

CROSSWORD PUZZLE

ACROSS
1. Tibetan priests
6. Robust
10. Reimburse
11. Expatriate
13. On land
14. Disprove
15. Dan. fiord
16. Pinnacle
18. Holland commune
19. Fender bump
21. Caldrons
23. Prophets
25. Fasten
26. Shoshonean
28. Salad plant
32. Purveyor
36. Letters
37. Rubber tree
38. Charles Lamb
40. Eng. letter
41. Laughing
43. Endeavor
45. Fundamental
46. Kite
47. Adam's son
48. Racecourses

DOWN
1. Tenant
2. Small one-seeded fruit
3. Low
4. Subtle emanation
5. Particle
6. Dissenter
7. Chopping tool
8. Slander
9. Sidestep
10. Forays
12. Fr. summers
17. Converged
20. Factual
22. Phrase
24. Extend
27. Lamprey
29. Corrosive
30. Colanders
31. Rain and snow
32. Restrain
33. Otherwise named
34. Provoke
35. Steam pipe
39. King of the Huns
42. Insect's egg
44. Hank of twine

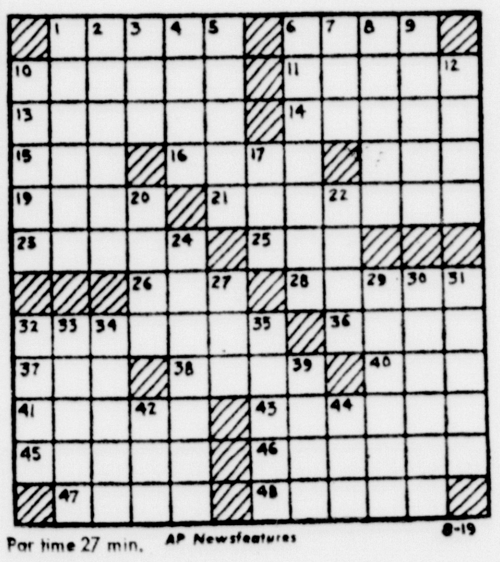

Par time 27 min. AP Newsfeatures 8-19

LAP GEL OLLA
ARA ROA REED
VAGRANT ACID
AREAS HILT
SPA NEEDS
WISH IAN RUE
ART URN KNEW
XERES DUN
AVER NIVAL
PANE IMITATE
SIGN OAF LOA
IDES TOY IMP

SOLUTION OF YESTERDAY'S PUZZLE

Today In History

By The Associated Press

Today is Saturday, Aug. 20, the 232nd day of 1966. There are 133 days left in the year.

Today's highlight in history:

On this date in 1930, the first comprehensive demonstration of the possibility of television reception took place in New York City.

On this date:

In 1741, Alaska was discovered by the Danish navigator Vitas Bering.

In 1898, the U.S. fleet sailed into New York harbor after the Spanish-American War.

In 1914, the Germans occupied the city of Brussels during World War I.

In 1934, the United States became a member of the International Labor Organization.

In 1940, Britain announced a plan to lease naval and air bases in the Western Hemisphere to the United States.

Ten years ago — Fourteen days after Red China lifted a seven-year ban on visits to Communist China by U.S. newsmen, President Eisenhower said he was standing behind the State Department in forbidding the use of U.S. passports for travel behind the bamboo curtain.

One year ago — President Johnson granted a pardon to T. Lamar Caudle, a high Truman administration official who had been convicted and imprisoned for conspiring to defraud the government.

Junior Editors Quiz on EARTH'S SHADOW

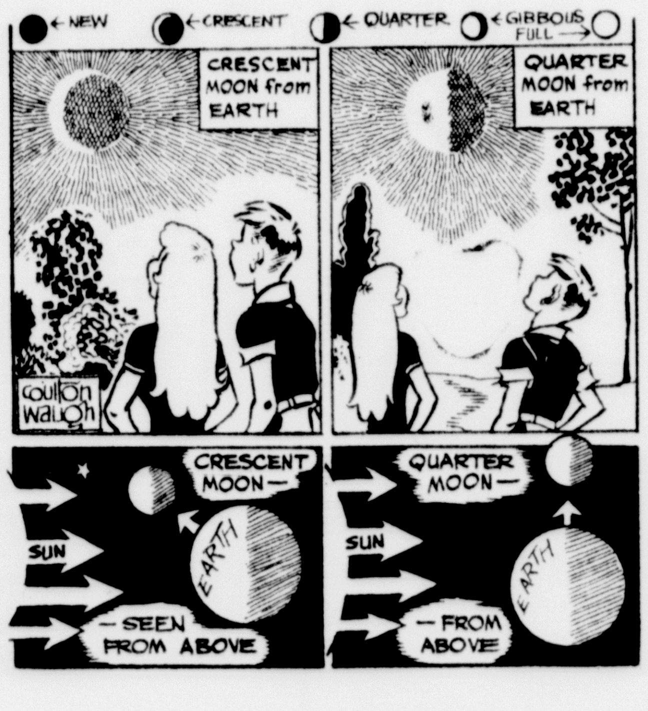

QUESTION: If the earth is round, why is its shadow on the moon sometimes straight?

★ ★ ★

ANSWER: Now and then the moon's path takes it through the shadow of the earth, away from the sun. This is a lunar eclipse. The edge of the earth's shadow as it crosses the moon is a wide curve, almost straight. This is because the earth is so much larger than the moon. What our questioner probably refers to is not an eclipse but one of the phases of the moon: "quarter moon." In this case, the dark part of the moon is not the earth's shadow, but the part of the moon not lit by the sun. Study the lower picture and you will realize that, seen from above, the moon is always half light and half dark (unless in eclipse). But as it circles around the earth, we see different appearances of light and dark, such as the cresent moon and other phases of the moon (top). In the quarter phase, we are not mostly looking at the dark part, as we do in the crescent phase, but are looking across and see dark and light in equal amounts, the division between them looking straight. When the moon is further from the sun, we see more light (gibbous phase) and when we see it all light, we call it the full moon.

★ ★ ★

FOR YOU TO DO: The next time you see the moon, decide in what phase it is, crescent, quarter, gibbous or full. Then watch for the other phases.

★ ★ ★

Kenneth Brown of Travis AFB in California wins today's combined prize of Compton's Illustrated Science Dictionary plus $10 cash for this question. Mail yours on a postcard to Junior Editors in care of The Review.

Television Programs

Channels: 2—KDKA TV, Pittsburgh: 4—WTAE Pittsburgh: 5—WEWS, Cleveland: 6—WJAC, Johnstown: 7—WTRF, Wheeling: 9—WSTV, Steubenville: 11—WIIC, Pittsburgh.
Inaccuracies, if any, are due to changes not reported by stations.

SATURDAY NIGHT

6:00
4 Adventure
5 Bandstand
6, 7, 11 Baseball
9 News, Sports
6:30
2 News
6, 7, 11 Baseball
4 Races
5 Five Star
9 Voyage
7:00
2 News, Sports
4 Movie
5 Message
6 News
7 News
9 Voyage
7:30
2, 9 Showcase
4 Movie
5 Ozzie
6, 7, 11 Flipper
8:00
5 Donna Reed
7, 11 Jeannie
8:30
2, 9 Secret Agent
4, 5, 6 Welk
7, 11 Get Smart
9:00
7, 11 Movie
9:30
2, 9 Familiar Face
4, 5 Hollywood
6 Movie
10:00
2, 9 Gunsmoke
10:30
4 Barn Dance
5 Death Valley
11:00
2, 4, 5, 6, 7, 9, 11 News, Movie

SUNDAY DAYLIGHT

7:30
2 RFD 2
11 TV Gospel
8:00
2 Close-Up
9 Outdoors
11 Cartoons
8:30
2 Dave-Goliath
4 Oral Roberts
9 Rev. Powell
9:00
2 Force Lines
4 Faith
5 Rex Humbard
7 Gospel Songs
9 Oral Roberts
11 Jetsons
9:30
2 This Is Life
4 Sen. Report
9 Cartoons
11 Atom Ant
10:00
2 Lamp
4 Faith
5 Cartoons
6 Christophers
7 Beatles
9 Beany
11 Story Book
10:30
2, 9 Look Up
4 Religion
7 Potamus
6 Catholic Hour
11 Christophers
11:00
2 Senators
4, 5, 7 Bullwinkle
6, 9 Humbards
11 Talkback
11:30
2 Amateur
4, 5, 7 Discovery
11 Catholic Hour
12:00
2 News-Sports
4 Bugs
5, 6 This Life
7 Life Word
9 Rural-Urban
11 Sen. Report
12:15
2 Eavesdrop
9 Security
12:30
4 Ricki
5 Sacred Heart
6 Rev. Powell
7 Faith
9 Search
11 Big Picture
1:00
2 Flashback
4 Flintstones
5 Bible
6, 11 Meet Press
7 This Life
9 Cartoons
1:30
2 Nights
4, 5 Issues
6 Oral Roberts
7 Catholics
9 Casper
11 Science Fiction
2:00
2 Warmup
4 Summer Fun
5 Sports
7 Film
9 Linus
11 Derby
2:30
4 Movie
2, 5, 6, 7 Bucs
9 CBS Sports
3:30
6, 7, 11 Bucs
4:00
4 Ripcord
5 Sports
9 Court Martial
11 Meet Press
4:30
4 Ozzie
5:00
4 Movie
5 Interpol
9 Mr. Ed
6, 7 Viet Nam
5:30
2 News
5 Five Star
9 Amateur
6, 7, 11 Sports
6:00
2 Pa. Talk
5 Potamus
7 Shenandoah
9 Welk
6:30
2 News
4 Death Valley
5 Beany
6, 7 Encore
11 Court Martial
7:00
2, 9 Lassie
4, 5 Voyage
7:30
2, 9 Martian
6, 7, 11 Disney
8:00
2, 9 Ed Sullivan
4, 5 Preview
8:30
6, 7, 11 Branded
9:00
2, 9 Mason
4, 5 Movie
6, 7, 11 Bonanza
10:00
2 Candid Camera
6, 7, 11 Wacky
9 Hollywood
10:30
2 My Line?
11:00
2, 4, 5, 6, 7, 9, 11 News; Sports
11:15
11, 7 Tonight
11:20
2 Movie

MONDAY DAYLIGHT

7:00
2 Daybreak
6, 7, 11 Today
9 Agriculture
8:00
4 Romper Room
9 Kangaroo
9:00
2 McCoys
6 Romper Room
7 Ben Casey
9 Super Sweep
11 Hot Line
9:30
2 Password
4 The Beaver
9 Date Game
11 Girl Talk
10:00
2 Love of Life
4 Jean Connelly
6, 7, 11 Eye Guess
9 I Love Lucy
10:30
2 World Turns
4 Movie
9 McCoys
6, 7, 11 Con'n't'tion
11:00
2, 9 Andy Griffith
5 Super Sweep
6, 7, 11 Chain Letter
11:30
2, 9 VanDyke
5 Date Game
6, 7, 11 Showdown
12:00
2 News
5 Donna Reed
6, 7, 11 Jeopardy
9 Love Of Life
12:30
2, 9 Tomorrow
4 Gypsy
5 Dad Knows
6, 7, 11 Music
1:00
2 Mike Douglas
4, 5 Ben Casey
7 Gen. Hospital
9 Tel-All
11 A Whirl
1:30
6 Scope
7, 11 Let's Deal
9 As World Turns
2:00
4, 5 Newlyweds
6, 7, 11 Days Life
9 Password
2:30
2, 9 House Party
4, 5 Time Us
6, 7, 11 Doctors
3:00
2, 9 Tell Truth
4, 5 Hospital
6, 7, 11 Other World
3:30
2, 9 Edge Night
4, 5 Nurses
6, 7, 11 Don't Say
4:00
2, 9 Secret Storm
4 Popeye
5 Dark Shadows
6, 11 Match Game
7 Mike Douglas
4:30
2 Rifleman
5 Action
6 Beaver
9 Superman
11 Movie
5:00
2 Early Show
4 Adventure Time
5 Kapers
6 Cartoons
9 Deputy
5:30
6 Deputy
7 Cisco Kid
9 Lawman

Lions At Midland Slate New Dates For Broom Sale

The annual broom sale of the Midland Lions Club will be held Sept. 27-29 instead of Sept. 13-15, as originally planned.

The new date was chosen when the club met Thursday night at its pavilion. John Adams, president, said the original date would have conflicted with the bazaar planned by the Presentation Catholic Church.

"Ladies night" was set Sept. 1 at 6:30 p.m. at the pavilion, with games, food and dancing. A chairman for the event will be named during a meeting of the Board of Directors Thursday night at 8 at Deramo's Azure Room.

Twenty - two attended the meeting Thursday. Eugene Martell, zone chairman of the Marion (Ohio) Club and its past president, was a guest. Adams and Victor Dray attended a Lions workshop Sunday at Butler.

The Lioness Club will tour Old Economy at Ambridge Sept. 21 at 6:30 p.m., Mrs. Paul Adams, president, said. Fourteen attended a coverdish dinner Wednesday at the club pavilion. Mrs. Michael Balco was in charge, assisted by Mrs. Clair Rearic and Mrs. Delbert McClain.

A house in Lancaster, California, has the house number of 51202 on North 170th Street West.

Lisbon Crash Blamed On Dropped Cigarette

LISBON — A dropped cigarette resulted in approximately $350 damage to two cars at 5:15 a. m. today on N. Jefferson St. opposite the Wick Hotel.

Policeman Richard Koffel said a northbound 1964 sedan driven by Robert L. Cannon, 23, of 229 E. Chestnut St., Lisbon, ran into the left rear corner of a parked 1960 sedan owned by Robert Gething, 35, of MC 19, Westfield, East Liverpool.

Police said Cannon told them he dropped a cigarette and reached over to pick it up when the collision occurred. The impact knocked Gething's car over the curb onto the sidewalk.

Cannon was charged with reckless operation. Police estimated $200 damage to his car and $150 to Gething's.

Deputies Probe Entry At Salem Area Garage

LISBON — The sheriff's department is investigating a Friday night burglary at Bud Shaffer Ford, Inc., on Route 45 north of Salem.

Deputy Howard Gray said the intruder broke a window in a door on the north side of the building.

Bud Shaffer, owner, said the thieves took a battery charger, a car radio, a rotunda impact wrench and some pennies from the cash register drawer.

Bolt Strikes City Home In Heavy Storm

A home in the downtown area of East Liverpool was damaged, but its four occupants escaped unhurt, when lightning struck the roof at the height of a heavy rainstorm shortly before 2 p. m. Friday.

The bolt hit the roof of a two-story frame residence at 310 Jefferson St. owned by Mrs. Grace Treleven.

A brilliant flash of fire shot across the livingroom, which was occupied by Mrs. Helen McCune, sister of the owner, Mrs. McCune's son and a playmate. They were unhurt.

Mrs. McCune immediately telephoned the fire department. Central Station firemen responded with a pumper and a squad car and the Pleasant Heights station sent a pumper. But the crew, in charge of Asst. Chief Gerald Goodballet, was unable to find any trace of fire or smoke.

In addition to the damage to the roof, the bolt burned out a small radio and apparently caused a short circuit in an electrical outlet in a wall, Mrs. McCune said. There also appeared to be a short in the thermostat that controls the gas furnace, she added.

She said the "long streak of fire" flashed across the livingroom as the bolt struck. It seemed to enter the house via a window, she related. Firemen logged the call at 1:58.

Mrs. Treleven, a former resident of Union St., recently acquired the property from Mr. and Mrs. Arthur Stacey, who now reside in Calcutta.

A bolt of lightning also struck a locust tree at the home of Mr. and Mrs. Harold Bricker of 400 Thompson Ave., splitting the tree and burning out cellar wiring at the home.

Bricker had an electrical outlet on the tree for his patio and the bolt apparently entered the cellar through this wire and burned the cellar circuit before grounding at the switch box.

Police Enforce New Ordinance On Junked Cars

Police have started enforcement of a new ordinance banning junked cars from streets and most private properties which was enacted Monday night by Council and later signed into law by Mayor George E. Willshaw, Police Chief A. J. Radeschi said today.

The legislation requires the department to serve notice on the owner of any disabled or abandoned auto which has remained on a public street 30 days or more. The owner has 10 days in which to remove the auto and place it in "an enclosure or building."

The ordinance also bans the storage of junked cars or parts of autos on any premises not licensed by the city as a scrap metal yard.

The ordinance provides a penalty of up to $50 for the first violation and a maximum fine of $50 for subsequent offenses.

It went into effect as soon as it was signed by the mayor because it carries an emergency clause. Without the emergency clause, there would have been a 30-day wait before it became effective.

Officials To Air 2 Bids On Repair Of City Hall Roof

Two bids on repair of the City Hall roof were taken under advisement Friday afternoon by Mayor George E. Willshaw and Safety - Service Director Robert E. Vodrey.

The apparent low offer of $1,343 was filed by Minute Roof Patch Products Co. of Post Office Box 216, Station A. The offer covers the use of black compound on top of the new roofing. If aluminum compound is used, the price would be $1,780, the company's offer said.

The proposal was signed by Ishmael L. Tackett. He said his firm would guarantee the work for 10 years.

A bid of $3,170 was filed by Capehart Brothers of 312 Smith St. The firm said its offer covers all labor and material for installation of the new roofing over the present roof and meets the city's specifications.

The job calls for installation of new roofing atop City Hall proper and the one - story offset at the rear that houses the police station and garage and jail, a total of more than 7,000 square feet. The bids were opened in the mayor's office. Also present were Mrs. Phyllis Schneider, acting as clerk in the absence of George S. Bloomgren, and Auditor Lawrence J. Zollinger.

Conservation efforts have increased the number of pronghorns, North America's only native antelope, from 225 animals 40 years ago in North Dakota to an estimated 10,000 this year.

Deaths *and* Funerals

Walter Patterson

Walter Patterson, 62, of 508 20th St., Wellsville, a retired lineman of the Ohio Power Co. in this area, died this morning at 4:35 at Osteopathic Hospital after a four - year illness. He has been a patient the past week.

Mr. Patterson was born Sept. 23, 1903, at Flat Lick, Ky., a son of the late William Patterson and Amanda Mills Patterson. He had lived in Wellsville for about 45 years. He worked at the company from 1937 to Oct. 1, 1963. He attended the Wellsville Free Methodist Church. He married the former Grace Straight, Sept. 12, 1927. She survives at home.

He also leaves three daughters, Mrs. John (Pauline) Liberatore of East Liverpool, Mrs. Nelson (Amanda) Householder of Salineville and Mrs. David (Patty Lou) Moore of Wellsville; three sons, Walter E. Patterson of Hammondsville, John F. Patterson of Empire and Edward C. Patterson of Wellsville; two sisters, Mrs. Lucille Virgillo of Bradenton, Fla., and Mrs. Cordie Bingham of Flat Lick; four brothers, Mitchell Patterson of Cincinnati, Albert Patterson of Dayton, Jeff Patterson of Toronto R.D. and James Patterson of Flat Lick, and 12 grandchildren. A daughter, Dorothy May Patterson, died in infancy.

Services will be held Tuesday at 10:30 a.m. at the MacLean Funeral Home in Wellsville by the Rev. W. M. Brown, retired pastor of the church. Burial will be in Bethel United Presbyterian Church Cemetery.

Friends may call at the funeral home Sunday afternoon and night and Monday.

Mrs. Anna McCready

EAST PALESTINE — Mrs. Anna McCready of 525 Park Ave., Columbiana, a former resident of East Palestine, died today at 6:30 a. m. at Salem City Hospital after a long illness.

She was born April 3, 1892, in Kittanning, Pa., a daughter of the late Jackson and Eva Raught Sinclair.

Mrs. McCready was the widow of J. H. McCready, former county truant officer. He died in 1941. Until entering the hospital, she had made her home with a daughter, Mrs. Roberta Hawkins of Columbiana.

Mrs. McCready leaves another daughter, Mrs. Dorothy Istnick of Columbiana; two sons, James McCready of East Palestine and Eugene McCready in California, a sister, Mrs. J. W. Laughlin of New Kensington, Pa., 11 grandchildren and two great-grandchildren.

Services will be held Monday at 1:30 p. m. at the Oliver Funeral Home by the Rev. H. J. Schneidmantle of the Columbiana Presbyterian Church. Burial will be in Glenview Cemetary here.

Friends may call at the funeral home Sunday from 2 to 4 and 7 to 9 p. m.

Sam Miller

Sam M. Miller, 74, of 631½ Jefferson St., a retired construction worker, died Friday at 7:05 p.m., after a brief illness.

He was born in New Jersey Feb. 24, 1892, but had resided in this vicinity virtually his lifetime.

There are no survivors.

Services will be held Monday at 2 p.m. at the Dawson Funeral Home. Burial will be in Calcutta United Presbyterian Church Cemetery.

Friends may call at the funeral home Sunday.

Jennie Humphrey

Mrs. Jennie C. Humphrey, 77, of Canton died Friday at 7:45 p. m. at the Mapleview Nursing Home in Louisville, where she had been a patient five months. She had been in failing health for several years.

Mrs. Humphrey was born in Coshocton, April 8, 1889, a daughter of the late Mr. and Mrs. Jack Fiecoat. Her husband, Curtis Humphrey, died in 1965.

She leaves four daughters, Mrs. Jack (Irene) Houghton of Newell, Mrs. Orville (Chrispy) Long of Amarillo, Tex., Mrs. Francis (Betty) Fiecoat of Louisville and Mrs. John (Jane) Ruhl of Lisbon; three sons, Jack Taylor of Lisbon, George Taylor of Elkton and Wilbur Taylor of Canton; a sister, Mrs. Ida Minor of Canton; a brother, Roland Fiecoat of Newcomerstown; 30 grandchildren and 32 great - grandchildren.

Services will be held Monday at 2 p. m. at the Chester Arner Funeral Chapel by the Rev. Herman E. Ward of the Chester Church of the Nazarene. Burial will be in Shadow Lawn Memory Gardens, Newell.

Friends may call at the chapel tonight and Sunday.

Mrs. Gladys Scott

Services for Mrs. Gladys G. Scott of 1206 Hillcrest, Wellsville, who died Friday, will be held Sunday at 2 p. m. at the Haugh Funeral Home in Wellsville. Burial will be in Springhill Cemetery, Wellsville.

Survivors include two stepsons, Donald Scott of East Liverpool and Dale Scott of Pleasant Heights, and four grandchildren.

Friends may call any time at the funeral home, where the Auxiliary of East Liverpool Eagles Lodge will conduct services tonight at 8.

Mrs. John Lucsqo

Mrs. Anna Lucsqo, 64, of 812 Bank St., Toronto, wife of John Lucsqo Sr., died Friday evenin at Cambridge State Hospital after a brief illness.

She was born in New Castle, Pa., Aug. 19, 1902. She was a member of the St. Joseph Byzantine Catholic Church in Toronto.

In addition to her husband, she leaves three daughters, Mrs. Al (Pauline) Bucsa of Fraser, Mich., Mrs. John (Kathryn) Brooks of Wintersville and Mrs. Raymond (Dorothy) Cuervo of Maryland; a son, Dan Turick of Las Vegas, Nev.; four stepdaughters, Mrs. George (Theresa) Lukacena of Toronto, Mrs. William Habbet of Jersey City, N. J., Mrs. Ray (Martha) Jones of Steubenville and Mrs. Dan (Pauline) D'Alessandro of Bayonne, N. J.; a step - son, John Lucsqo Jr. of Toronto; a sister, Mrs. Charles (Helen) Bednar of Smithfield; a brother, John Gaboski of Piney Fork, Ohio; 16 grandchildren and one great-grandchild.

A Requiem High Mass will be celebrated Tuesday at 10 a.m. at the church by Fr. Michael Mikris. Parastas services will be held at the Turel Funeral Home in Toronto Monday at 8 p. m. Burial will be in Toronto Union Cemetery.

Friends may call at the funera home after 11 a. m. Sunday.

Mrs. Calvin Seik

Mrs. Florence Seik, 58, of Locust St., Ambridge, formerly of Hookstown, died Friday at 2:40 p. m. at St. Francis Hospital, Pittsburgh, after a brief illness.

She was born in Pittsburgh April 15, 1908. She had lived in Ambridge for two years, where she was a member of the St. Stanislaus Roman Catholic Church.

She leaves her husband, Calvin Seik, at home; two daughters, Mrs. Martha Nola of Hookstown and Mrs. Lucille Belatcha of Aliquippa; her mother, Mrs. Agnes Trudnowski of Erie, four brothers, two sisters and four grandchildren.

Services will be held Tuesday at 8:30 a. m. at the Fitzgerald and Syka Funeral Home in Ambridge, followed with a High Mass at 9 at the church. Burial will be in Calvary Cemetery, Erie.

Friends may call at the funeral home after 7 tonight.

William Locke

Local services for William L. Locke of 101 Harrison St., Newell, who died Thursday, will be held Sunday at 7 p.m. at the Chester Arner Funeral Chapel by the Rev. Willis F. Summers of the Newell First Methodist Church.

Additional services will be held Monday at 2 p.m. at the Nine Mile (W. Va.) Methodist Church by the Rev. George McCune. Burial will follow there.

Mr. Locke was born Nov. 2, 1876, in Pleasants County, W. Va., a son of the late Charles Locke and Shradey Horner Locke. He had lived in Newell for seven years. He was an oil field worker and last was employed at the Dawson Oil Co. near Hookstown, retiring in 1949. He was a member of the Nine Mile Church.

He leaves his widow, Mrs. Josie Faye Locke, at home; two sons, Larmen Locke of St. Mary's and Desmond Locke of New Cumberland; four daughters, Mrs. Elsie Scadden of St. Mary's, Mrs. Dorothy Peters of Newell, and Mrs. Gladys Cain of Burgettstown; 20 grandchildren, 30 great - grandchildren and five great - great - grandchildren.

Friends may call at the chapel today and Sunday.

Michael Beiling

LISBON — Michael Walter Beiling, 59, of Lisbon R.D. 4 died Friday at 12:55 p.m. at Salem City Hospital after a two-month illness.

He was born April 13, 1907, at New Waterford, a son of Adolph and Anna Beeson Beiling. A retired coremaker, he had resided in the Lisbon area 40 years. He last worked as a distributor for The Salem News.

He was a member of the Eagles Lodge at Lisbon.

Survivors include his wife, the former Beulah Yarwood, whom he married Sept. 16, 1926; a daughter, Mrs. Donna Koffel of Lisbon; two sons, Gerald Beiling of Salem and Michael Beiling Jr. of Arlington, Tex.; three sisters, Mrs. Mary Sweeney of Youngstown, Mrs. Harriet Fast of Leetonia and Mrs. Margaret Pease of East Liverpool; five brothers, Emil Beiling and Harry Beiling of Salem, Emanuel Beiling of New Waterford and Edward Beiling and Paul Beiling of Leetonia, and 11 grandchildren.

Services will be held Monday at 1:30 p.m. at the Eells-Leggett Funeral Home here, with burial in Woodsdale Cemetery, near Guilford Lake.

Friends may call at the funeral home from 2 to 4 and 7 to 9 p.m. Sunday.

Protection Dam Gets OK In Brooke County

CHARLESTON (AP) — Approval of design and construction of three proposed watershed protection dams in West Virginia was announced by the Public Service Commission today.

The Northern Panhandle Soil Conservation District received approval for a dam on Alexanders Run at Colliers in Brooke County.

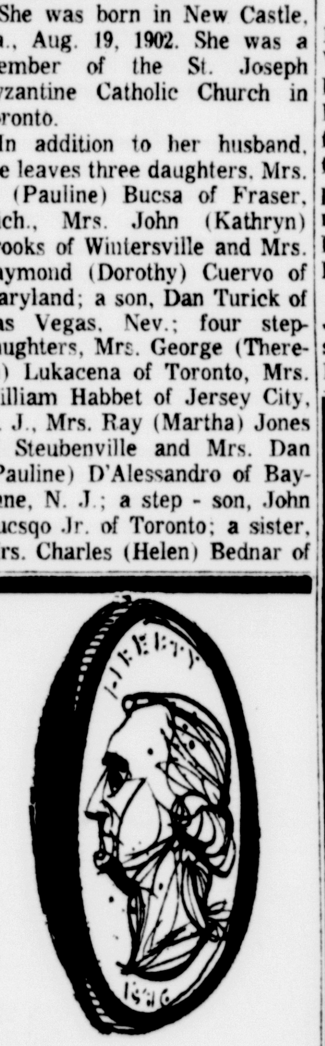

YOU check your money before you leave for the store . . . . Why not

CHECK YOUR INSURANCE

before you have a loss? Our "check-up" service will take away your worries. Call or see us today!

TOM EASON And Associates

FOR ALL YOUR INSURANCE NEEDS

124 EAST 4th STREET
DIAL FU 5-7575

SOFT ICE CREAM
CONES & SUNDAES
BUDDYS
Cor. 3rd and College Sts.
—AT CHESTER BRIDGE—

SAVE ON FURNACES
NEW GAS SECTIONAL
105,000 BTU Highboy 115.50
130,000 BTU -------143.50
"WHERE EVERYBODY SAVES"
BIRCH SUPPLY
1304 Railroad St. East End FU 6-6464
Across From Patterson Foundry

No matter where you live you can
Save By MAIL
We Pay The Postage Both Ways
Hancock County Federal Savings
AND LOAN ASSOCIATION
OF CHESTER
Carolina at Third
EVergreen 7-1620

ICE COLD BEER
WE NEVER CLOSE
AL'S ATLANTIC
Cor. 3rd & Walnut Sts.

★ SUNDAY SPECIAL ★
Baked Swiss Steak
With whipped potatoes and gravy. Salad or Vegetable. Homemade bread, butter, coffee or tea.
$1.00

Delicious HOME MADE Ice Cream
We No Longer Handle Alcoholic Beverages
KENNEDY'S RESTAURANT
(Open 24 Hours Daily) On Route 7 (Youngstown Rd.)
Just Past The Intersection Of Route 30 — Dial 385-3462

Smith & Phillips
409 WASHINGTON STREET PHONE 385-1215

NEW Sound
NEW Rhythm
NEW Features
NEW Styles

(Model H-112) $3545.00

HAMMOND ORGAN H-100 Series

The newest, most exciting line of Hammond Organs ever—the H-100 Series is now available! The thrilling and dramatically new playing features in the new H-100 Series must be heard—and played. When you sit down to the Beautiful Console, you'll thrill to find at your fingertips control tabs that instantly give you the sounds of harp sustain, bass, chimes, glock, guitar and exciting cymbal and brush effect. You'll discover exciting new—richer sounds from additional Hammond Harmonic drawbars.

This series offers the most extensive selection of cabinet styles ever offered, including elegant Mediterranean (Model H-195), sleek and stylish French Provincial (Model H-133), and perennially-favored Contemporary (Model H-112) and others that will enhance the most tastefully decorated home.

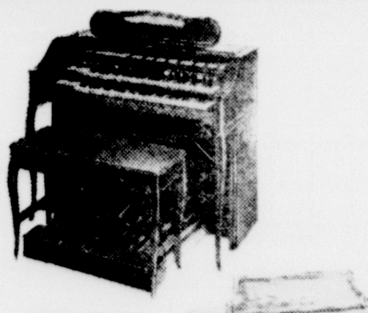

(Model H-133) $3720.00

(Model H-195) $3795.00

COME IN AND HEAR IT . . . BETTER STILL, PLAY IT.

H-100 Series prices from $3495.00 to $3795.00
Only 345.00 Down, then $25.00 per week

There's never been a better year to buy a HAMMOND ORGAN

TAKE UP TO 3 YEARS TO PAY . . . TRADE-IN YOUR OLD PIANO OR ORGAN